HIGH SCHOOL

1965

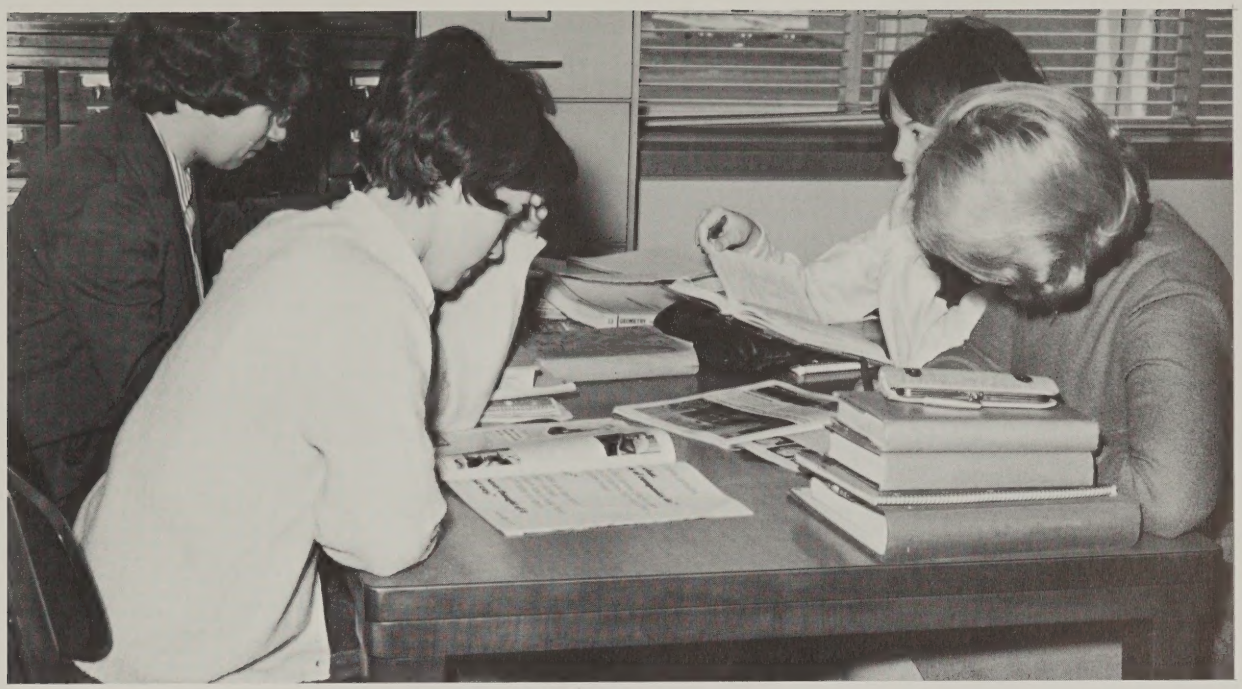

ARROWHEAD
1965

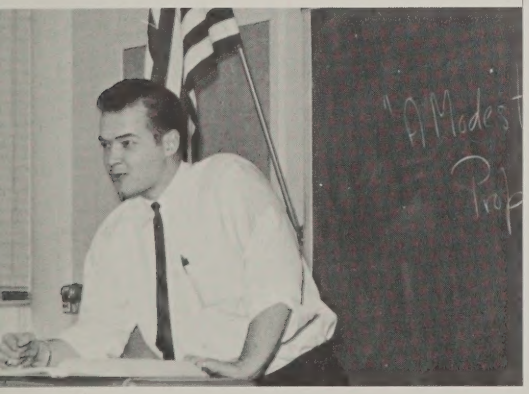

Burlington High School
Burlington, Massachusetts

Sports Editor
Eric Danielson

Art Editor
Karen Sullivan

Assistant Art Editors
Joan Campbell
Mary Roebuck

Yearbook

Editor-in-chief
Robert Sarno

Assistant Editor
Robert Soukup

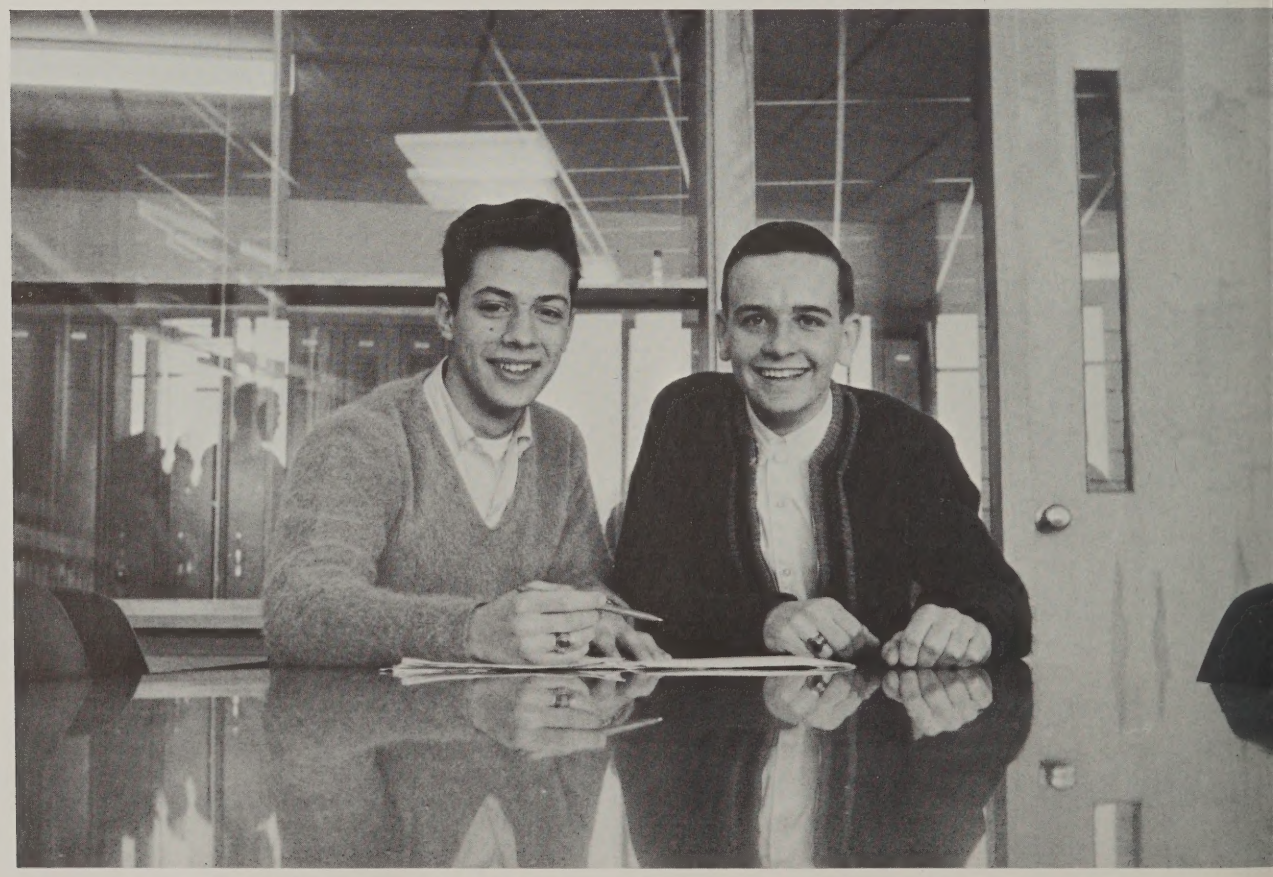

Staff

Financial Editor
Gerald Swerling

Business Manager
Pauline Yakavonis

Assistant Business Managers
Elaine Loranger
Diane Midgley

In Appreciation

The members of the Arrowhead staff would like to take this opportunity to express their sincere gratitude to Miss Eileen Laffin, whose cooperation and guidance were essential in producing this yearbook.

ADMINISTRATION AND FACULTY

SENIORS

SPORTS

ACTIVITIES

Dedication

To Mrs. Jellison, the Class of 1965 owes a debt which it shall never be able to pay. In September of 1963, our class, as an organization, was practically nonexistent. Our treasury was extremely low and, worse still, we had not yet learned to function as a class. We were without an advisor and, when the call went out for volunteers, Mrs. Jellison accepted this challenge and brought with her a host of new ideas for class projects. Throughout our Junior year, even when the outlook for the future of our class seemed dim, she retained her natural optimism, a quality which has proved to be most helpful throughout the past two years. It is, then, with a great deal of pride that we dedicate this, our yearbook, to Mrs. Jellison as a token of our deep appreciation for her service.

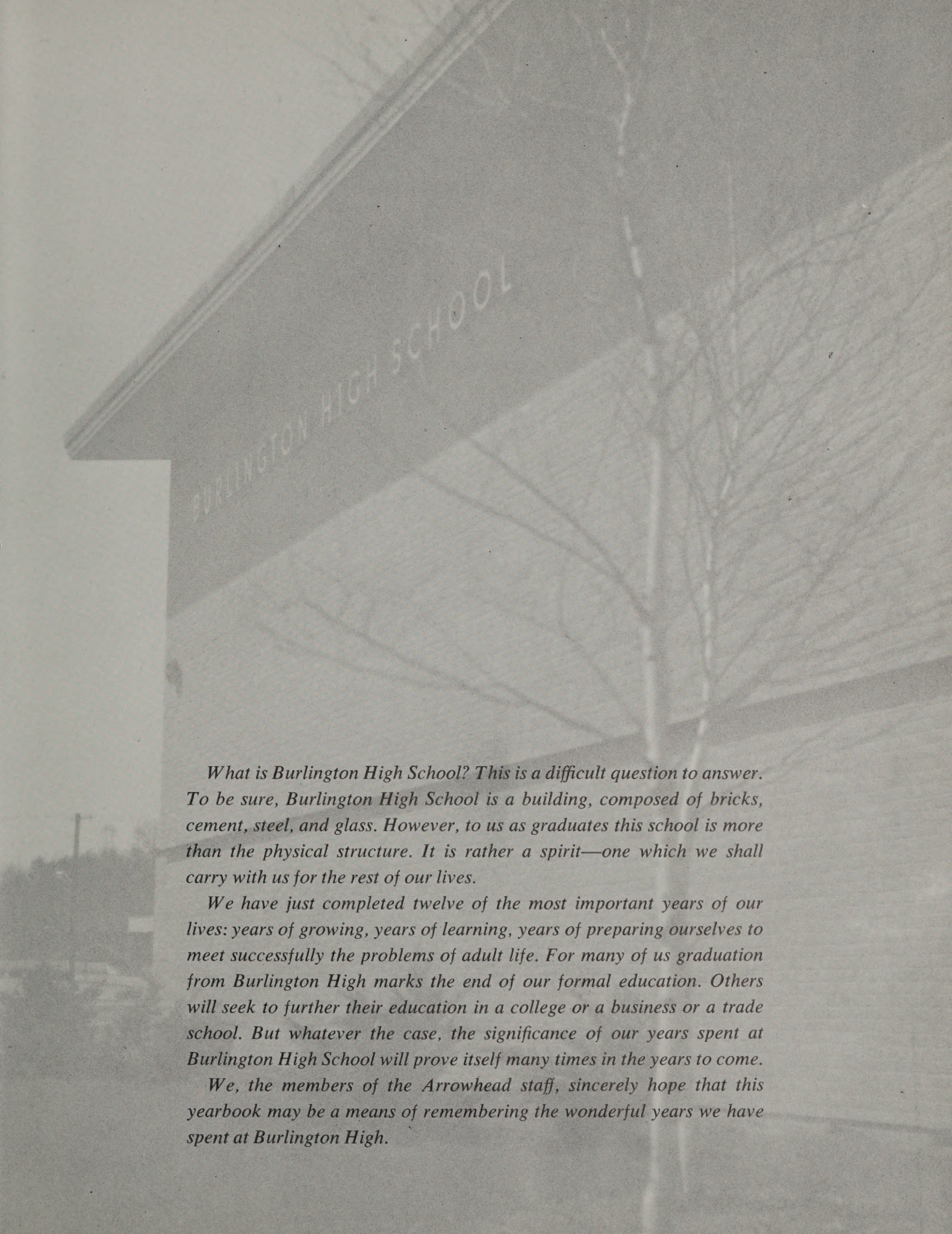

What is Burlington High School? This is a difficult question to answer. To be sure, Burlington High School is a building, composed of bricks, cement, steel, and glass. However, to us as graduates this school is more than the physical structure. It is rather a spirit—one which we shall carry with us for the rest of our lives.

We have just completed twelve of the most important years of our lives: years of growing, years of learning, years of preparing ourselves to meet successfully the problems of adult life. For many of us graduation from Burlington High marks the end of our formal education. Others will seek to further their education in a college or a business or a trade school. But whatever the case, the significance of our years spent at Burlington High School will prove itself many times in the years to come.

We, the members of the Arrowhead staff, sincerely hope that this yearbook may be a means of remembering the wonderful years we have spent at Burlington High.

INES

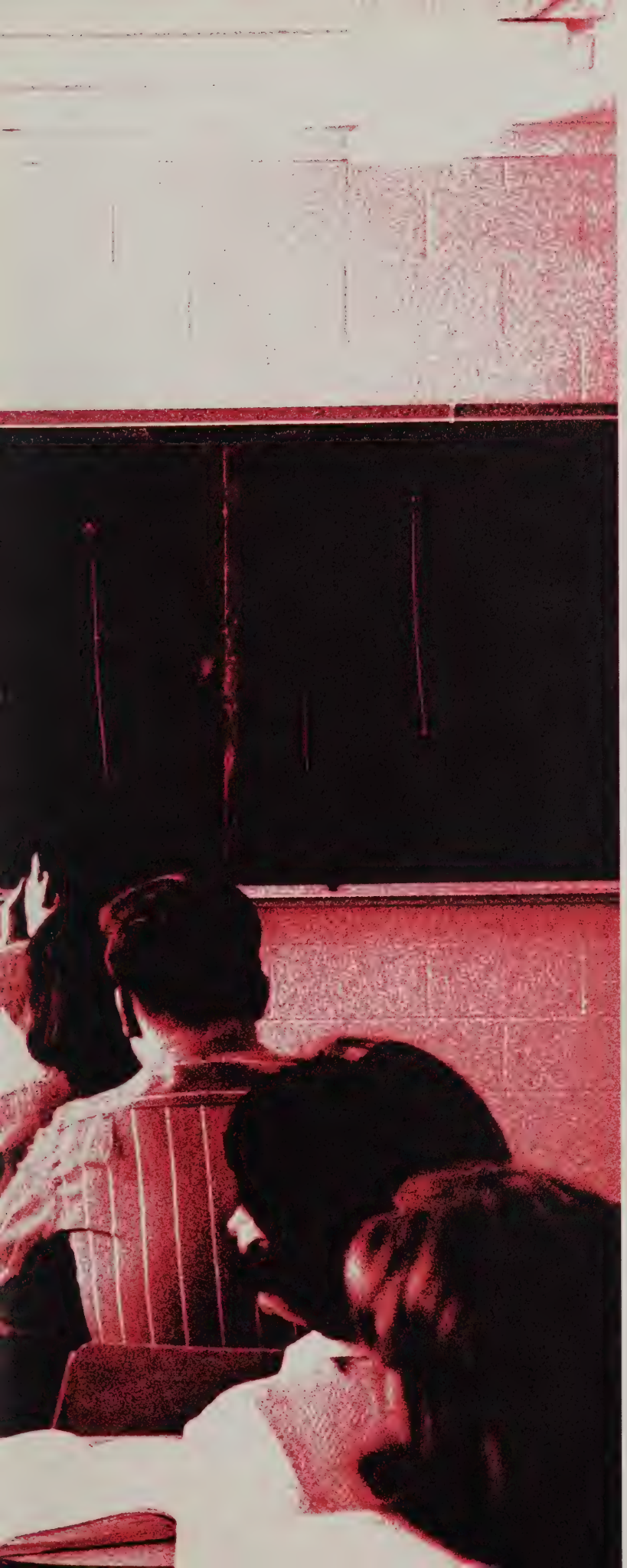

ADMINISTRATION AND FACULTY

Dr. Herman J. Dunsieth

For each of you, graduation from high school is but a beginning. The quotation, "begin and the rest is easy" is oversimplified but full of wisdom. Many individuals waste time and opportunity, not deliberately, but by not beginning, not getting up and doing. Begin to move and follow through. Automation, the loss of some positions from the labor market, development of new positions, will cause many to assess their positions in the economy more than once. A requirement for success is the determination to succeed. There will never be a time when you can give up learning. Learning and doing are important to you now and later. Begin . . . now. Success to each of you will come, the last opportunity has not been presented, nor has all the effort been put forth to have successfully found the ultimate answer. Opportunity will be present for each. Be prepared.

TO THE MEMBERS OF THE CLASS OF 1965:

School Committee

Graduation is the climax of twelve years of hard work and accomplishment. You have completed the prescribed courses of study and you are now entering a new phase of your youthful life with unlimited opportunities and challenges awaiting you.

But no matter what way of life you may elect to travel, you must understand that your goals are not reached by wishful dreaming. Your chances for success are improved only through preparation, planning, self appraisal, personal development and effective work. Above all, have faith in yourself. With faith you need have no fears for your future.

It is the fervent hope and prayer of the School Committee that Almighty God grant you the strength and wisdom so necessary to meet the challenges of adult life.

Thomas J. Kelleher, Jr.
Chairman of the School Committee

Mr. James Horton

The successful operation of any school depends largely upon a capable administration. The services performed by the administration range from keeping the school on a sound fiscal basis to encouraging students to pursue their education further after graduation from high school.

In his capacity as principal of Burlington High School, Mr. Horton is the key figure in the administration. In trying to meet the needs of a growing student body, his tasks are many. However, during the many years he has held his position, he has always been available to give assistance to anyone who needs it, whether student or faculty member. His contributions to Burlington High have indeed proved to be invaluable.

Mr. Thomas Mohan

In his capacity as assistant principal of Burlington High School, Mr. Mohan is essential to the smooth functioning of the school. Maintaining discipline, acting as a liaison between parents and the school, and formulating student course programs are but a few of the many tasks that occupy his day. Often one of the first persons to arrive in the morning and one of the last to leave in the afternoon, Mr. Mohan always seems to have time to help any students who need it. His understanding of students and their problems and his fair treatment have won him the respect of all those who have ever sought his assistance or needed his guidance.

Mrs. Billings
Department Head

Miss Fallon
Mr. Horgan
Mr. Mullany

Guidance Department

So many times the question is posed, "Just what is Guidance?"

One of the main functions of this department is to assist all pupils in making appropriate and satisfying personal, educational, and vocational adjustments and plans. Guidance personnel assist teachers, the administration, and parents in understanding the needs, problems and progress of each pupil.

The counselor's day in the guidance office is indeed a busy one. Word gets around that the College Board results have just arrived and immediately there are lines of students to hear the word—good or bad. Applications must be mailed, scholarship forms filled out, deadline dates checked, and jobs lined up for the seniors.

And so it goes, but the members of this department are all very happy that their days are so busy and they hope that their efforts in dealing with the students will bear fruit later, if not at present.

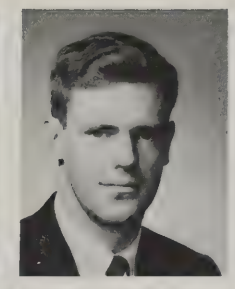

Mr. Cloherty

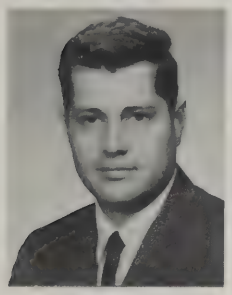

Mr. Fogelberg
Department Head
Mr. Connor

English Department

The English language is a living dynamic force. One must learn to use it effectively because, in this modern civilization, good communication is an absolute necessity for all organized cooperative activity.

Through the English courses offered at Burlington High, the student gains considerable skill in the manipulation of this language and acquires a taste for reading some of the great literature of all periods, from the Iliad to Prufrock. Through a basic knowledge of the English language can come knowledge and power, pleasure and profit.

Mrs. Dooley
Mr. Hall
Miss Laffin
Mr. Macione
Miss Murphy

Mr. Murphy
Mrs. McVea
Mr. O'Brien
Mr. Smith
Mr. Yore

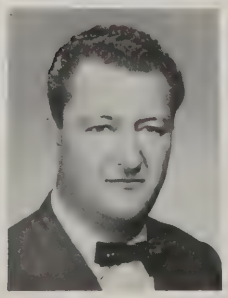

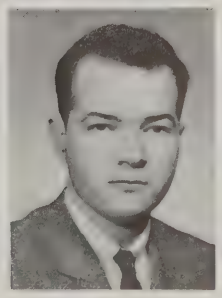

Mr. Nugent
Department Head

Mr. Brosnahan

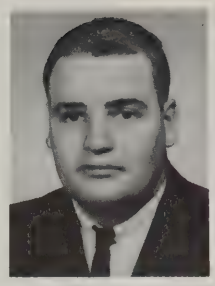

Mr. Curtin

Miss Flynn
Mr. Perry

Mr. Harrington
Miss Cyran

Mr. Pars
Mrs. Tarason

Math Department

In today's world, where there is an ever-increasing demand for mathematicians, physicists, and engineers, the role of mathematics in the school curriculum has become extremely important. The Math Department at Burlington High offers a full program ranging from arithmetic, through algebra and geometry, to trigonometry, analytic geometry, and principles of calculus. The pace is constantly being quickened in order to include even more advanced studies in mathematics, so that students coming from Burlington High have an excellent background in this area.

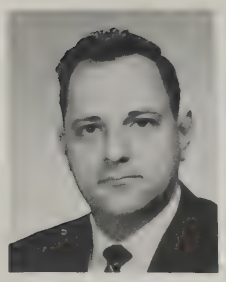

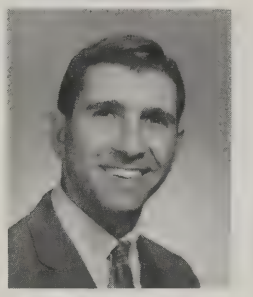

Mrs. Bernstein
Mr. Contardi

Mr. Loukas
Department Head
Mrs. Burt
Mr. DeMasi

History Department

Capitalism, Communism, Collectivism, Mercantilism, Socialism,—names, isms, enough to baffle any student. These and many more confusing terms burst forth from the Social Studies rooms in "B" corridor. Whether it be the discussion of retailing and monopolies in economics or of national and world problems in Problems of Democracy, it is ever the purpose of the department to preserve and translate into greater effectiveness the ideals of American democracy. Anatole France once defined the art of teaching as "the art of awakening the natural curiosity of young minds for the purpose of satisfying it afterwards." Truly these words typify the attitude of the Social Studies Department in their struggle to lend a deeper appreciation and awareness of the world about us.

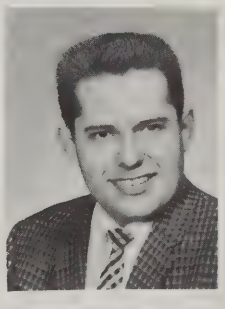

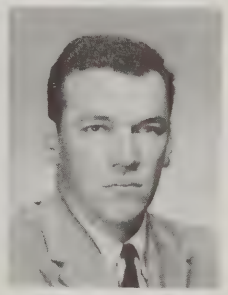

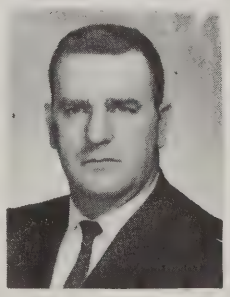

Mr. Jay
Mr. O'Doherty

Mrs. Lazerson
Mr. Roach

Mr. Long
Mrs. Tyman

Mrs. Wadsworth
Department Head

Mr. DelDuca

Mrs. Dwyer

Mr. Eaton

Foreign Language Department

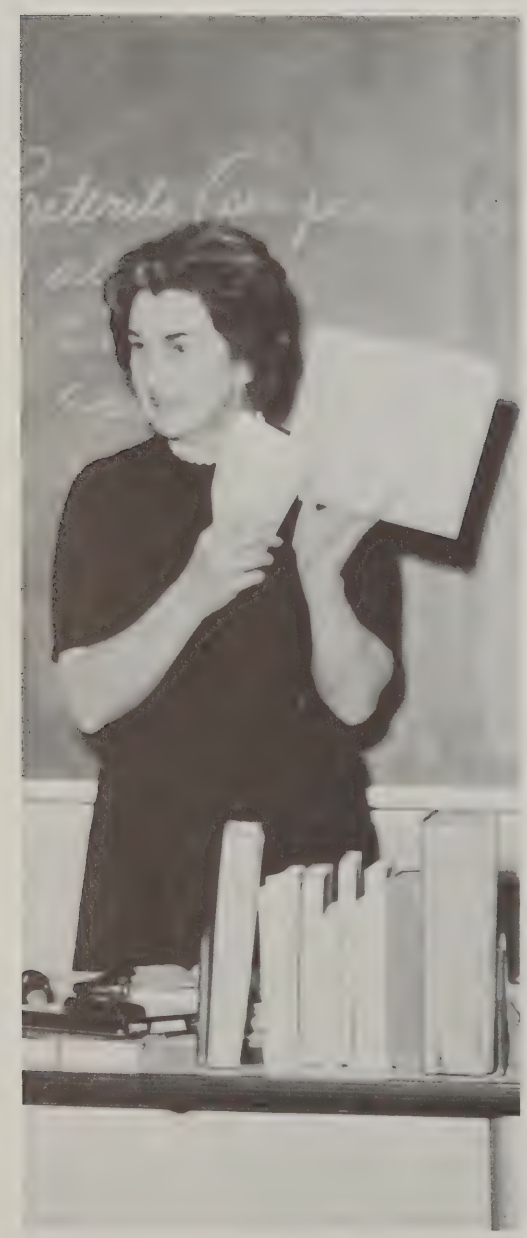

Mrs. Finn

Mrs. Jellison

Mr. Twomey

Mrs. Romay (missing)

Language is the most fundamental means of cultural expression within any civilization. The Foreign Language Department, through its three-year courses in Latin, French, and Spanish, seeks to impart to the student not only a mastery of the language itself, but also a basic understanding of the various cultures of these peoples.

During the first year, the student masters the fundamental linguistic structure of the language, with some reading and an introduction to the spoken language. More advanced grammatical structures are learned in the second year, along with considerable reading and oral work. The third year includes advanced work in composition, both oral and written, and the reading of several literary works. Foreign language students have a distinct advantage in having the use of the excellent language laboratory.

Mrs. Bruce
Librarian

Library

An integral part of school life is the library. Here, an excellent collection of books, magazines, and pamphlets is made available to students. For the student preparing a term paper, collecting information for a science project or doing independent study, the library offers a wide range of reference material, a well-trained staff, and an atmosphere conducive to learning.

Industrial Arts Department

Industrial Arts is an essential phase of general education that involves the preparation, growth, and guidance of the individual for modern living. It is not designed for specific occupational preparation, but for the exploration of industrial knowledge and methods, and the development of such attitudes as will enable the youth to adjust more adequately to the duties and responsibilities of a democratic society dominated by the works and products of industry.

Industrial Arts in Burlington consists of two sections: the Technical which is an educational program similar to the college preparatory course tailored for the student planning to enter a two year technical school after graduation; and Practical Arts, a course offered to the student who plans to terminate his formal education with graduation from high school, and seek his fortune in the industrial world.

Mr. Leslie
Department Head

Mr. Hedemark

Mr. Lucente

Mr. Pimentel

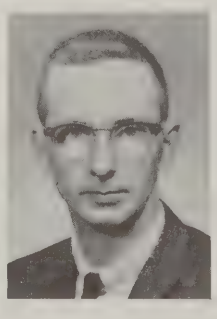

Mr. Peterson

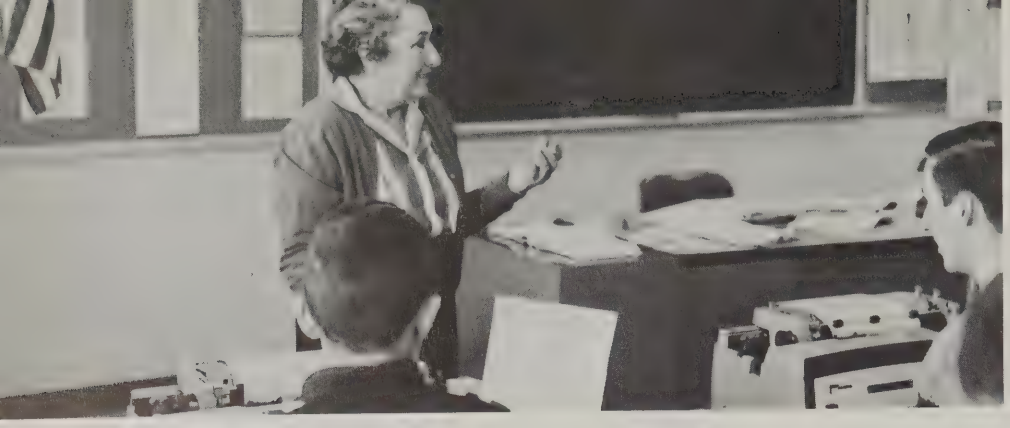

Miss Cronin
Department Head

Business Department

The business leaders of tomorrow will come from today's classes in Business Education. Special instruction in business skills and techniques is given through the use of such equipment as the adding machine, mimeograph and typewriter. Whether it be balancing a budget, digesting courtroom procedure or developing good work habits, students are offered a well-balanced program tailored to meet the increasing needs of the world of business.

Mr. Keon
Miss McCabe

Mr. McLaughlin
Mrs. Niles

Mr. Russo
Miss Smith

Miss Kilgore
Department Head

Mrs. DiNapoli

Mrs. Marvin

Fine Arts Department

The art program of Burlington High School stresses creativity, visual perception and self expression. The program offers five courses of study which are conducted in a relaxed studio atmosphere. The program endeavors to develop a keener awareness of aesthetic values and to provide an opportunity to explore personal interest and aptitudes. A study of art history is made for further understanding of cultures past and present. The program strives to develop a sense of selectivity in the use of art at home, in the school, and in the community. For those students who wish to continue in art or its allied fields as either a vocation or avocation, courses offer a basis on which to build.

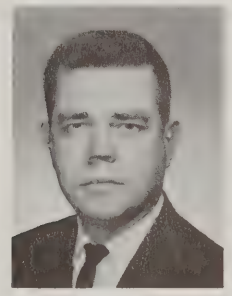

Mr. Deechan
Department Head

Mr. Lussier

Mr. Wood

Music Department

The Music Department has several different offerings by way of courses and extra-curricular activities to fulfill the students' needs. For those who wish to study music as a major subject, special courses are provided. Students who enjoy singing may join the General Chorus or the Girls Glee Club. Young Thespians demonstrate their talent in musicals sponsored by the senior class.

Instrumental students find their place in the School band, or special groups such as the Dixieland Band. Thus music, "the soul's own speech", finds its many forms of expression within the department.

Mrs. Granfield
Department Head
Miss Lufkin
Mrs. Pollack

Mr. Dunn
Mrs. Macione
Mr. Welter

Mr. Garraboto
Mrs. Nowicki
Mr. Zollo

Science Department

Microscopes, Bunsen burners and test tubes are but a few of the instruments being used by our science department. The budding scientist inhabiting the labs of the "C" corridor employ such equipment in seeking to learn more about the nature of the world about us.

The preciseness of measurement, the excitement of a chemical reaction, the curiosity of a dissection—each of these factors helps to lead the interested and sincere student to a more perfect understanding of the organization of the universe.

With the increasing emphasis of the sciences in today's modern world, the Science Department has become an integral part of B. H. S.

Visual Aids

Mr. DeMartinis
Specialist

To make learning a more stimulating experience is the primary function of the Audio-Visual Department. When students can view slides of Renaissance art or listen to actors perform a Shakespearean tragedy, new dimensions in education are achieved. Thus, by offering a wide range of instructional materials this department helps to give students a keener appreciation of the world in which we live.

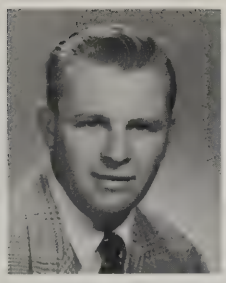

Mr. Cahoon
Miss Maciel

Mr. Knight
Department Head
Mr. Verzone
Miss Somensini

Physical Education

The ideal combination of a strong body with a strong mind is the aim of the Physical Education Department. By use of ropes, rings, parallel bars, trampolines, mats, etc. students develop their own physical fitness.

Health classes stress current trends in first aid and their practical application. Intramural sports teach fair play and good sportsmanship. Top athletes are honored at the Sports Banquet which represents the climax in interscholastic athletics.

Home Economics Department

"It may take a thousand men to make an encampment, but it takes a woman to make a home." Through the combined efforts of Miss Temple and Mrs. Murphy, this proverb becomes a reality for the many girls who have "Home Ec" each week.

Learning to make one's clothes, to recognize quality in fabrics, to prepare a well-balanced meal and acquire a high standard of taste are all part of the Home Economics program. These are the ingredients which make the future Homemaker of Tomorrow.

Mrs. Murphy

Miss Temple

Mrs. Lillian Wallace

Mrs. Maureen Surette

Secretarial Staff

Mrs. Kathryn Carrigan

Mrs. Katherine Sweeney

Mrs. June Andruske

School Nurse

Seated: Mr. Charles White, Mr. Michael Cahalane. *Standing:* Mr. Herbert Danielson, Mr. Lawrence Colella, Mr. Albert Ferrari, Mr. Harold Pedersen.

Mrs. Jay, Mrs. Deveney

Custodial and Kitchen Staff

Mrs. Thelma Alizio, Mrs. Helen Sousa, Mrs. Anna Casey, Mrs. Catherine Chanales.

Mrs. Angie Puleo, Mrs. Betty Bishop, Mrs. Betty Coates, Mrs. Pauline Thylander, Mrs. Anna Brundige.

Seated: Mrs. Evilo McGinnis. *Standing:* Mrs. Evelyn Peters, Mrs. Mary Bussell.

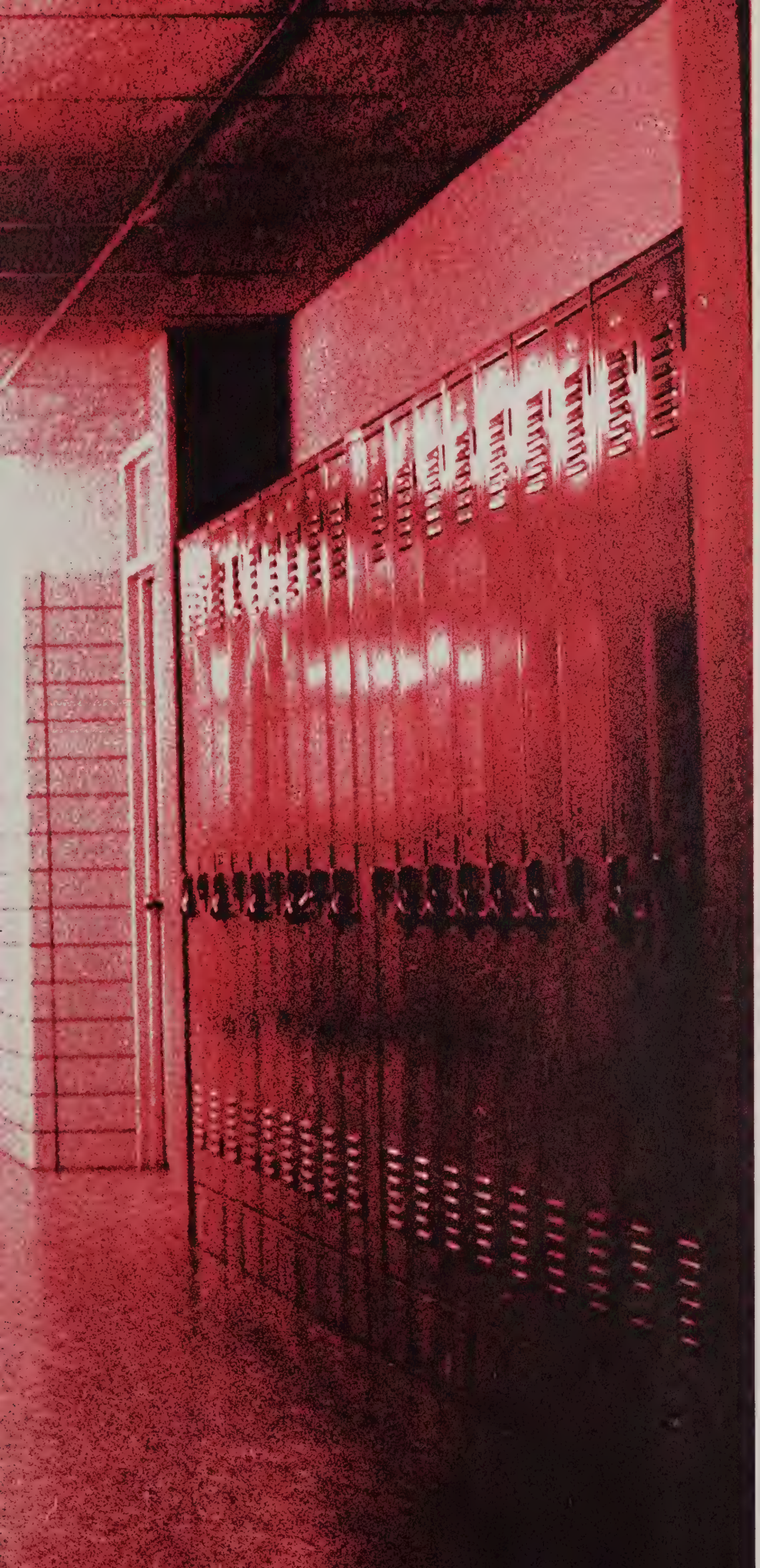

SENIORS

Treasurer
Cheryl Parker

Secretary
Pauline Yakavonis

Senior Class Officers

Vice President
Jane McCarthy

President
Leonard D'Innocenzo

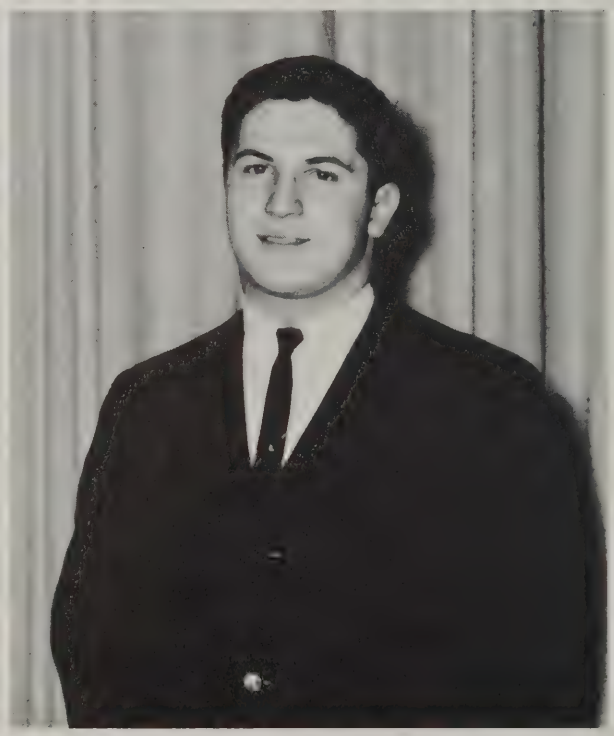

Senior Class Executive Board

Seated: Carolyn Brown, Cheryl Parker, Leonard D'Innocenzo, Corinne Trabucco, Donna Mahoney. *Second Row:* Robert Sarno, Nicholas Dardeno, Jean Pazeretsky, Marie George, Nancy Kennedy, James Nicholas, Conrad Lundgren. *Missing:* Ronald Harff, Pauline Yakavonis, Jane McCarthy, Nunzio Cataldo.

CHERYL ADDISON
Arlington Road
Favorite Memory: June 27, 1964, Summer of 1964.
Course: College
Activities: Spanish Club, Typing Award, International Relations Club, Varsity Baseball, Captain Varsity Basketball, Captain Varsity Field Hockey, J.V. Basketball, Girl's Athletic Association, Varsity Club, Pep Squad, Powder Puff Football Game, Car Wash, Spaghetti Supper, Dance Committees.
Future Plans: Nursing and to be as wonderful as my parents.

STEVEN ANDERSON
Steve
22 Leroy Drive
Favorite Pastime: Playing sports.
Course: College
Activities: Varsity and Junior Varsity Football, Junior Varsity Baseball, Boys Athletic Association, Varsity Club.
Future Plans: College.

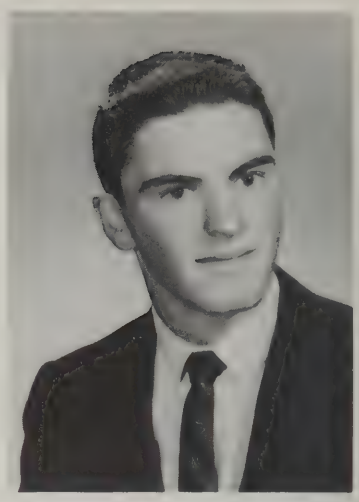

JOHN ANTONIS
Tony
15 Scott Avenue
Favorite Pastime: Radio and TV Repair.
Course: Accounting
Activities: Dramatic Club, Chorus, Science Club, Workshop.
Future Plans: Join the Service and work in electronics.

PAULETTE ARKALIS
Cookie
34 Peach Orchard Road
Favorite Memory: Junior year.
Course: Stenographic
Activities: International Relations Club, Pep Squad.
Future Plans: Business School.

CAROLE ARSENAULT
9 Francis Road
Favorite Memory: Summer of 1964.
Course: Practical Arts

SHIRLEY BENGER
Bengie
15 Ledgewood Drive
Favorite Pastime: Dancing and bowling.
Course: Accounting
Activities: Pep Squad, Powder Puff Football Game, Prom Committee.
Future Plans: Business.

JOHN BERKELEY
Johnnie
35 Peach Orchard Road
Favorite Pastime: Skiing.
Course: College
Activities: Science Fair Award, Boys Athletic Association.
Future Plans: To enter college and major in Engineering.

WILLIAM BISHOP
Bill
13 Phillip Avenue
Favorite Pastime: Playing Sports.
Course: College
Activities: Varsity Basketball, Boy's Athletic Association, Varsity Club.
Future Plans: College.

MAUREEN BIRD
40 Sunset Drive
Favorite Memory: Memorial Day Weekend 1964.
Course: College
Activities: Band, Softball, Manager Basketball, Powder Puff Football Game, Dance Committee, Spaghetti Supper.
Future Plans: Business School.

ROBERT BLAKE
Bob
5 Peach Orchard Road
Favorite Memory: Summer of '64.
Course: Technical
Activities: Spanish Club, Gymnastic Team, Intramural Sports, Boy's Athletic Association.
Future Plans: To live . . .

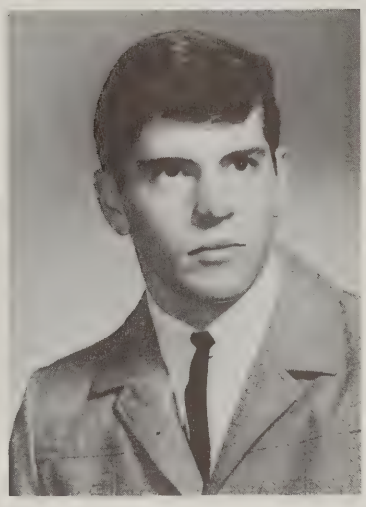

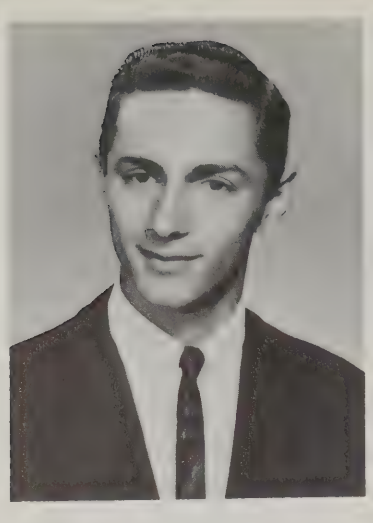

ALFRED BRABANT
Al
13 Princeton Road
Favorite Pastime: Playing Bass for the Chateaus.
Course: Technical
Future Plans: To attend Wentworth Institute.

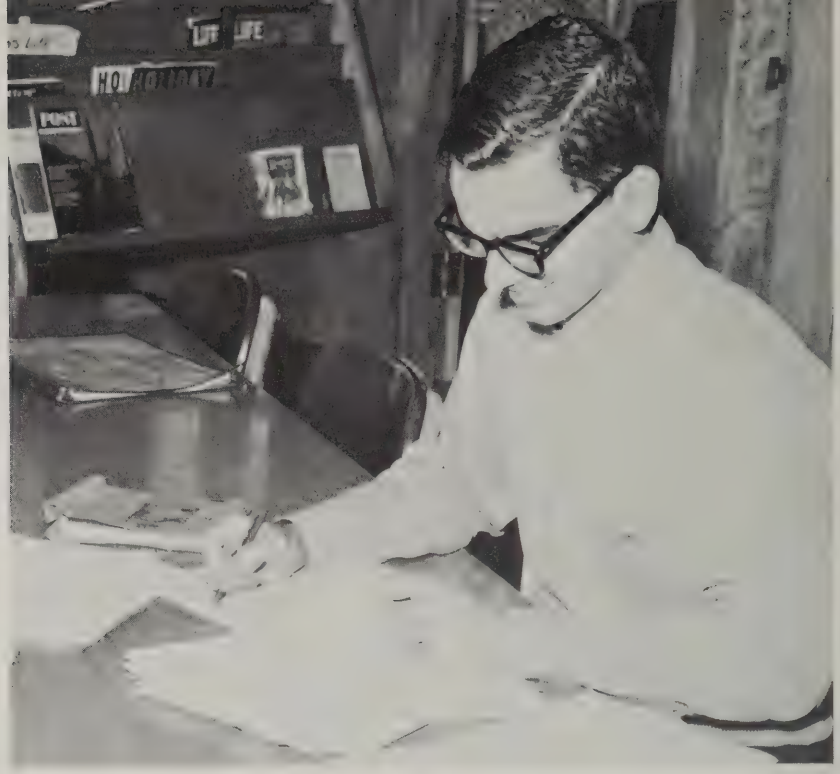

GREGORY BRESLIN
Bullet
10 Alma Road
Favorite Memory: Summer of 1964.
Course: Accounting
Activities: Spanish Club, Publicity Club, Junior Varsity Football, Boy's Athletic Association.
Future Plans: Enter into politics or a career in the military service.

JANE MARIE BRIERE
Bugs
10 Wilhelmina Avenue
Favorite Memory: July, 1963, Senior year.
Course: Stenographic
Activities: National Honor Society, Science Fair Award, Dance Committees, Prom Committees.
Future Plans: To enter a business college and become a medical secretary.

CAROLYN JEAN BROWN
Charli
22 College Road
Favorite Memory: The past four summers, Senior Year.
Course: College
Activities: Science Fair Award, Senior Class Executive Board, Varsity Softball, Varsity Field Hockey, Dance Committees, Prom Committees.
Future Plans: To be successful in whatever I decide to do.

MARY BURKE
40 Peach Orchard Road
Favorite Memory: July 4, 1963.
Course: Accounting
Activities: International Relations Club.
Future Plans: To be married.

GAIL BURRELL
1 Wildmere Avenue
Favorite Memory: June 12, 1964.
Course: Stenographic
Activities: Cheerleading, Pep Squad, Varsity Club, Girl's Athletic Association, Graduation Usherette, Prom Committees.
Future Plans: To further my education and to understand people.

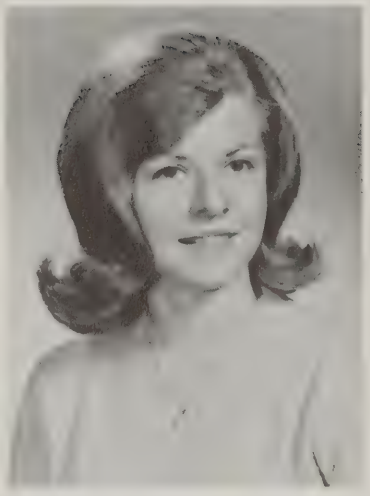

JOAN CAMPBELL
83 Locust Street
Course: College
Activities: Library Aide, Art Studio, Publicity Club, Yearbook Staff, Typing Award, Spaghetti Supper Waitress.
Future Plans: To enter Mass. Art.

KARIN CAMPBELL
16 College Road
Favorite Memory: Summer of 1964.
Course: College
Activities: Varsity Basketball, Junior Varsity Basketball, Dance Committee.
Future Plans: To enter college.

LINDA CAREY
14 Hilltop Drive
Favorite Memory: Memorial Day Weekend 1964.
Course: College
Activities: Spanish Club, Varsity and Junior Varsity Basketball, Graduation Usherette, Dance Committees, Spaghetti Supper.
Future Plans: Business School.

STEVE CARLIN
Carl
Mark Hill Drive
Favorite Memory: Night before the 4th of July.
Course: Technical
Activities: Varsity Baseball, Varsity Football, Varsity Basketball, Boy's Athletic Association.
Future Plans: To go to college and own a business.

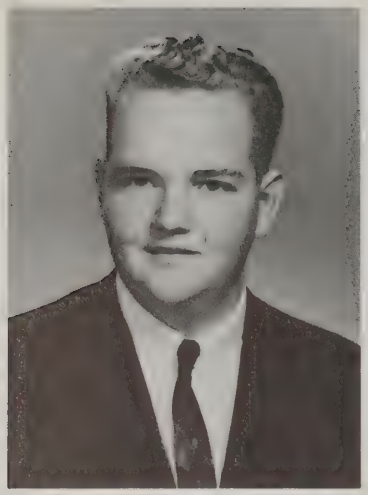

KENNETH CARPENTER
Ken
1 Dearborn Road
Favorite Memory: Mt. Monadnock, '63
Course: Accounting
Activities: Spanish Club, Projectionist Club.
Future Plans: To enter college.

RONALD CASANOVA
Cas
44 Bedford Street
Course: Practical Arts
Future Plans: To enter business as a welder.

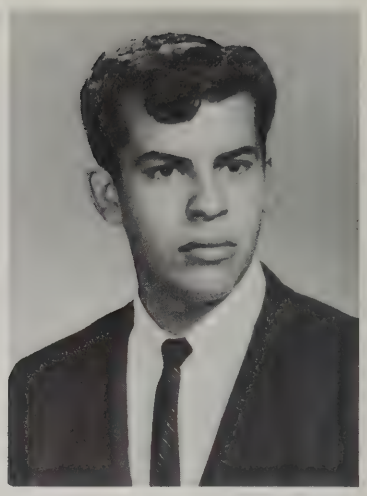

NUNZIO CATALDO
Nunz
29 Arthur Woods Avenue
Favorite Pastime: Playing football and waiting for weekends.
Course:
Activities: Varsity Football, Varsity Baseball, Varsity Basketball, Varsity Club, Boy's Athletic Association.
Future Plans: To be a Lummox with Blake.

JANICE CAVICCHI
Glendale Avenue
Favorite Memory: Summer and Fall of 1964, November 8, 1964.
Course: Stenographic
Activities: Pep Squad, Powder Puff Football Game, Dance Committees, Graduation Usherette, Car Wash, Donut Committee, Prom Committee.
Future Plans: To enter a Business College.

GARY CHARPENTIER
5 St. Mary Road
Favorite Pastime: Playing sports.
Course: College
Activities: Junior Varsity Baseball, Boy's Athletic Association.
Future Plans: College.

WILLIAM CLUGS
Willy
1 Milktoast Lane
Favorite Memory: February 30, 607 BC.
Favorite Pastime: Isometric exercises.
Course: Anthropology
Activities: Varsity Hopscotch, Junior Varsity Tiddle-wink, Underwater basket weaving, Sewing Club.
Future Plans: To be a miracle worker.

DIANE CONSOLAZIO
Di
8 Davida Road
Favorite Memory: July 9, 1962, July 11, 1963, September 12, 1964.
Course: College
Activities: Chorus, Dramatic Society, Secretary Future Nurses Club, Typing Award, Spaghetti Supper, Dance Committee.
Future Plans: To become a nurse.

JANET CONSTANTINO
1 Laurie Lane
Favorite Memory: September 16, 1956, 9th grade, February 9, 1964.
Course: Stenographic
Activities: Chorus, Dance Committees.
Future Plans: To attend a business school.

CLAUDIA CONWAY
Claude
16 Hillcrest Road
Favorite Memory: Summer of 1963.
Course: College
Activities: Dramatic Society, Chorus, Future Nurses Club.
Future Plans: To go to college and travel around the world.

NANCY ANN COSTA
1 Cresthaven Drive
Favorite Memory: August 4, 1963, August 29, 1964.
Course: Accounting
Activities: Softball, Pep Squad, Dance Committees.
Future Plans: To attend a business school.

CAROL CROCKER
Betty
26 Mountain Road
Favorite Memory: Summer of 1964.
Course: Accounting
Future Plans: To enter business.

LINDA MAY CURTNER
9 Charwick Road
Favorite Memory: 8th Grade in the old Union School.
Course: College course
Activities: Spanish Club, Chorus, Dramatic Society, Typing Award.
Future Plans: To enter a business school and become a legal secretary.

DIANE MARILYN CYLIK
Di
12 Woodside Lane
Favorite Memory: July 20, 1964, August 1, 1964.
Course: College
Activities: Girl's Softball, Gymnastic Team, Dramatic Society, School Newspaper, Spanish Club, Library Aide, Typing Award, Prom Committee, Dance Committees, Spaghetti Supper.
Future Plans: To be happily married and be as wonderful as my parents.

ERIC JOHN DANIELSON
1 Bushmick Place
Favorite Memory: Summer of '64.
Course: Accounting
Activities: Yearbook Sports Editor, School Newspaper Sports Editor, Junior Varsity Football, Varsity Football Manager, Varsity Basketball Manager, Varsity Club, Dance Committee and Usher, Banquet Host, Hootenanny Committee.
Future Plans: To get a job and eventually become a state trooper.

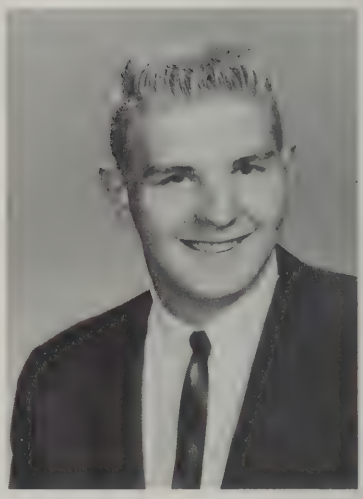

KATHERYNE JANE DANIELSON
Kathy
13 Hampden Avenue
Favorite Pastime: Having a lot of fun and writing to my airman.
Course: College
Activities: Dramatic Society, Chorus, Science Club, Art Studio and Workshop, Varsity Field Hockey, Pep Squad, Gymnastic Team, Powder Puff Football Game, Dance Committee, Prom Usherette, Prom Committees.
Future Plans: To enter Carnegie Institute; to be a Registered Medical Technologist.

NICHOLAS DARDENO
12 Arthur Woods Avenue
Favorite Memory: October 31, 1964 and the "Truants."
Course: College
Activities: Spanish Club, Senior Class Executive Board, Junior Varsity Football, Gymnastic Team, Dance Committees.
Future Plans: College.

RICHARD CHARLES DAVIS
Dick
7 Pine Avenue
Course: Technical
Activities: Dance Committees, Senior Stage.
Future Plans: College.

ROBERT DENUCCE
Dutch
3 Porter Avenue
Course: College
Future Plans: To enter Northeastern College.

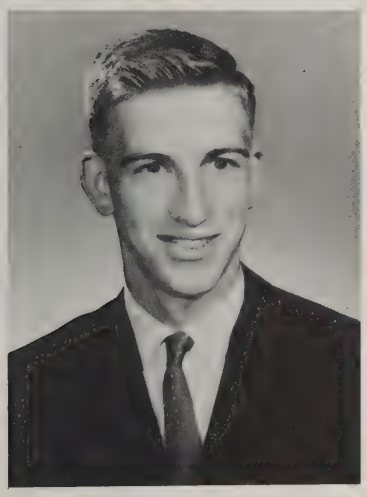

LEONARD DEVANNA
Lenny
14 Greenwood Road
Favorite Memory: Canobie Lake, Food in New Hampshire.
Course: Technical
Activities: Spanish Club, Track, Varsity Club, Banquet Host.
Future Plans: Technical College.

LEONARD D'INNOCENZO
Lenny
27 Cresthaven Drive
Favorite Memory: Senior Prom 1963.
Course: College
Activities: Senior Class President, Student Council, Senior Class Executive Board, Varsity Football, Varsity Baseball, Varsity Club, Dance Committees, Banquet Host.
Future Plans: To enter the University of Massachusetts.

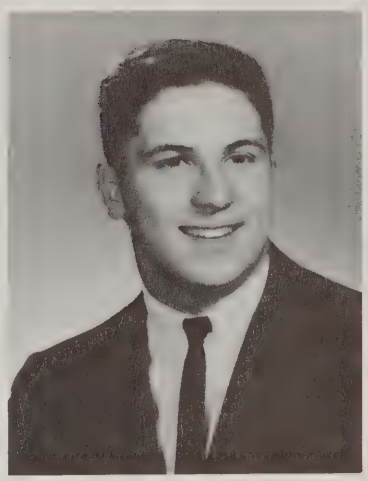

CONSTANCE MARIE DiSESSA
Connie
241 Winn Street
Favorite Memory: September 16, 1964.
Course: College
Activities: Spanish Club, Chorus, Pep Squad, Prom Committees, Dance Committees.
Future Plans: Nursing School.

JEANNE LOUISE DOHERTY
Jeannie
10 Dearborn Road
Favorite Memory: February 1, 1964.
Favorite Pastime: Being with a certain boy.
Course: Stenographic
Activities: Chorus, Pep Squad, Dance Committees, Prom Committee.
Future Plans: To make the most of my life and have a happy future.

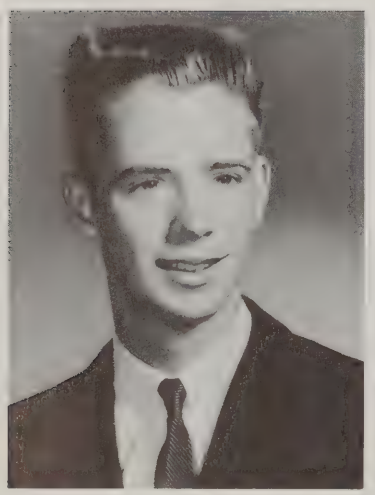

DENNIS DONOVAN
28 Arthur Woods Avenue
Favorite Pastime: Friday nights.
Course: College
Activities: Homeroom Representative.
Future Plans: Engineering College.

CHARLENE JANE DOYLE
Char
1 Dolores Drive
Favorite Memory: Summer of '63.
Course: Accounting
Activities: Majorettes.
Future Plans: To be happily married and make my parents proud of me.

CHRISTINE DUNCAN
Chris
33 Newbridge Avenue
Favorite Memory: January 11, 1964.
Course: Accounting
Activities: Chorus, Leader's Club, Dance Committees.
Future Plans: To go into the Air Lines and to someday have a home of my own.

WILLIAM THOMAS DWYER
Billy
10 Garrity Road
Favorite Pastime: Watching T.V.
Course: College
Activities: Dramatic Society, Varsity Football, Varsity Basketball.
Future Plans: College.

JUDITH ANN EVANS
Judy
4 Sears Street
Favorite Pastime: Enjoying weekends.
Course: Stenographic
Activities: Spanish Club, Latin Club, Dramatic Society, Dance Committees.
Future Plans: Business school, to be a hostess on T.W.A., to be the "First Lady."

JOHN F. FERRARA
3 Boulder Drive
Favorite Memory: Summer of 1964.
Activities: Spanish Club, Football, Baseball, Dance Committees, Banquet Host.
Future Plans: To attend college.

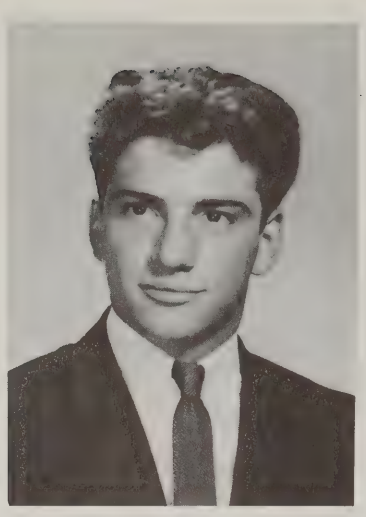

DIANE FIALKOSKY
Di
Scott Avenue
Favorite Pastime: Driving and doing homework.
Course: College
Activities: Science Fair Certificate, Dance Committees, Prom Committees, Spaghetti Supper.
Future Plans: To attend business school and become an executive secretary.

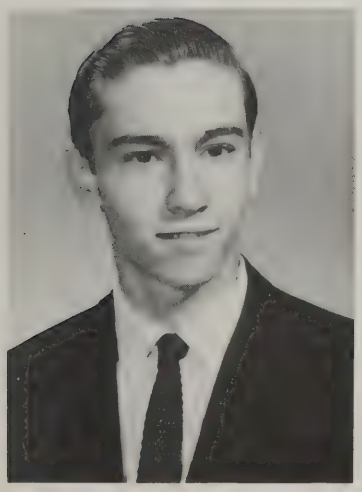

EDWARD PAUL FLAHERTY
Flats
12 Myrna Street
Course: Technical
Future Plans: College.

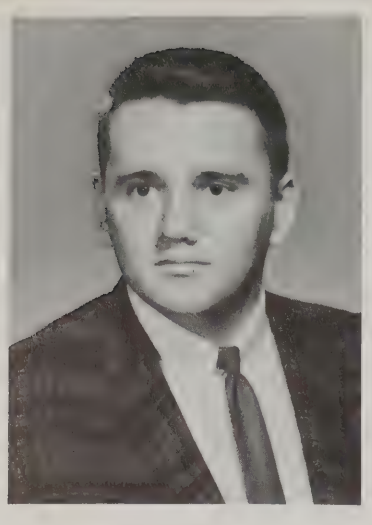

BRIAN A. FOLEY
Bri
5 Gedick Road
Favorite Memory: April 27, 1963.
Course: College
Future Plans: College.

JANE PATRICIA FOLEY
63 Francis Wyman Road
Favorite Memory: My Junior and Senior years.
Course: College
Activities: Band, Science Fair Award, Future Nurses Club President, Scorekeeper, Girls Basketball Team, Dance Committees, Prom Committee.
Future Plans: Nursing School.

JOSEPH FOWLER
Joe
Druid Hill Avenue
Favorite Memory: My weekend in New York.
Course: College
Activities: Spanish Club, Math Club, Spaghetti Supper.
Future Plans: College.

CLAIRE MARIE FRANCIS
23 Eugene Road
Favorite Memory: February 4, 1964, Junior Prom.
Course: Stenographic
Activities: Typing Award, Junior Varsity Basketball, Majorette, Spaghetti Supper.
Future Plans: To be a secretary and to get married.

CAROL LEE FRIZZELL
4 Laural Lane
Favorite Memory: Fall of 1961.
Course: Stenographic
Future Plans: To become a secretary.

REX EDWARD FULLER
15 Pleasant Street
Favorite Memory: September 1963 to June, 1965.
Course: Accounting
Activities: Science Fair Award, International Relations Club, Art Studio, Projectionist Club, Camera Club, Junior Varsity Baseball, Track.
Future Plans: Forestry School and enter into the forestry field.

FREDERICK R. FULTON
Fred
11 Clonmel Road
Favorite Memory: Weekend in Old Orchard Beach Maine.
Course: College
Activities: Math Club, Spanish Club, Spaghetti Supper.
Future Plans: Study electrical engineering.

LYNNE FYLER
4 St. Mary Road
Favorite Memory: January 10, 1964, December 27, 1963, and Junior Prom.
Course: College
Activities: Homeroom Representative, Powder Puff Football Game, Dance Committees.
Future Plans: To attend the University of Massachusetts

ROBERT GALLINARO
Gull
5 Derryfield Avenue
Favorite Memory: November 8, 1964.
Course: College
Activities: Varsity Baseball, Varsity Club.
Future Plans: To enter Salem State Teachers College.

DONALD GANLEY
Don
87 Francis Wyman Road
Favorite Memory: February 2, 1962.
Course: College
Activities: Freshman Junior Varsity and Varsity Football, Varsity and Junior Varsity Basketball, Varsity and Junior Varsity Baseball, Varsity Club.
Future Plans: To get a B.S. in Engineering.

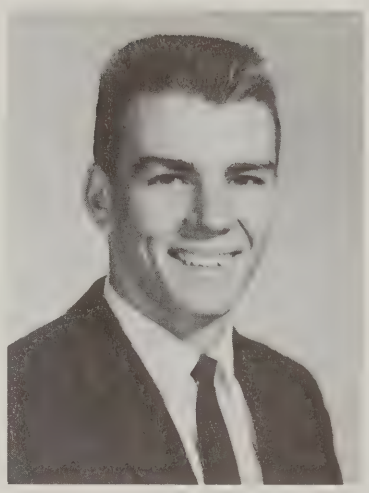

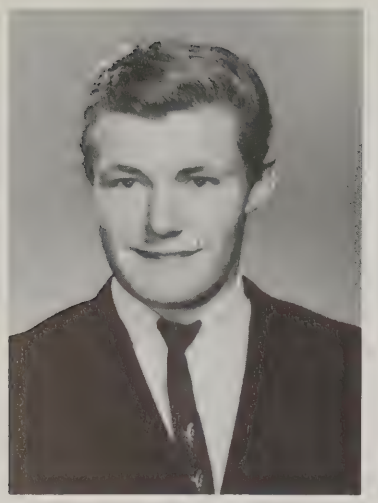

RONNIE GANLEY
Ron
64 Harriett Avenue
Favorite Memory: January 28, 1964.
Course: Practical Arts
Activities: Varsity Baseball, Junior Varsity Baseball, Junior Varsity Football, Gymnastic Team.
Future Plans: The Service.

LINDA GARDELLA
2 Glendale Road
Favorite Memory: Summer of '63.
Course: Stenographic
Activities: Library Aide, Gymnastic Team, Majorette.
Future Plans: To travel and meet people.

GAIL GARSIDE
Blondie
35 Sunset Drive
Favorite Memory: October 24, 1964.
Favorite Pastime: Being with a certain someone, and the Cape with my parents.
Course: College
Activities: International Relations Club, Science Club, Spanish Club, Softball, Majorettes, Dramatic Club Secretary, Dance Committee.
Future Plans: To marry and be as happy as my parents are.

ELIZABETH ANN GASKELL
Betty
29 Lexington Street
Favorite Pastime: Playing sports.
Course: College
Activities: Vice-President Spanish Club, Powder Puff Football Game, Co-Capt. J.V. Basketball, Co-Capt. Varsity Basketball, Varsity Field Hockey, Vice-President Leader's Club, Freshmen vs. Sophomores girl's coach, Varsity Softball, Majorettes (Leader), Girl's Athletic Association, Intramural Sports, Promenade Committee, Dance Committees, Spaghetti Supper, Graduation Usherette.
Future Plans: To enter Northeastern and become a teacher.

MARIE GEORGE
Meezie
64 Winn Street
Favorite Memory: February 20, 1964 and October 10, 1964.
Course: College
Activities: Dramatic Society, Chorus, School Newspaper, Senior Class Executive Board, Publicity Club, Pep Squad, Dance Committees, Promenade Committee.
Future Plans: To attend Salem State College, then Perkins Institute for the Blind to teach blind children.

DIANE GLYNN
Di
22 Harriet Avenue
Favorite Pastime: Dancing, eating and sleeping.
Course: Accounting
Activities: Dramatic Society, School Newspaper, Chorus, Publicity Club, Pep Squad, Dance Committee.
Future Plans: To enter Burdett College.

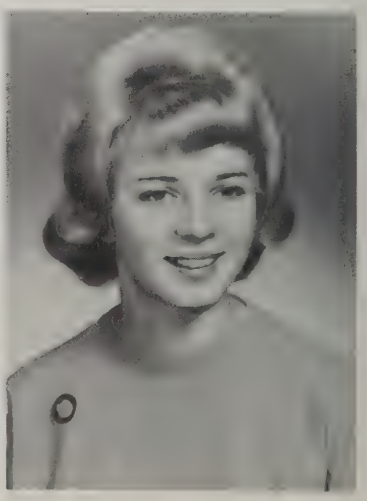

JEAN GRUBIS
Jeannie
11 Jonathon Road
Favorite Memory: Summer of '63.
Course: College
Activities: Dramatic Society, Chorus, School Newspaper, Art Studio, Publicity Club, Pep Squad.
Future Plans: Massachusetts College of Art.

JANET ELAINE GUIDOBONI
Jan
134 Bedford Street
Favorite Memory: February 2, 1962.
Favorite Pastime: Being with Donnie and cheering at the football games.
Course: Stenographic
Activities: Freshmen Class President, National Honor Society, Student Council, Girl's State Representative, "Rally at Ridgewood," Certified Typing Award and Pin, Business Education Award, Cheerleading, Varsity Club, Girl's Athletic Association, Dance Committees.
Future Plans: To be happily married.

JUDI GULLI
Judi
36 Skilton Lane
Favorite Memory: June 27, 1964.
Favorite Pastime: Roller skating, dancing and listening to the Beatles.
Course: Stenographic
Activities: Spanish Club, Chorus, Spaghetti Supper, Junior Car Wash, Dance Committees.
Future Plans: To have a business career.

RALPH HANSSON
Mighty Mouse
4 Boulder Drive
Favorite Memory: The Bowling Alley.
Course: College
Activities: Spanish Club, Science Club, Junior Varsity Football.
Future Plans: College.

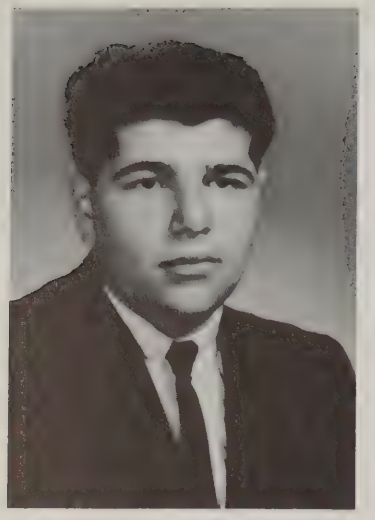

RONALD HARFF
Ron
8 Four Acres Drive
Favorite Memory: Study Hall with Jorgie.
Favorite Pastime: Watching the Bruins and playing sports.
Course: Accounting
Activities: Senior Class Executive Board, Basketball, Intramural Sports.
Future Plans: To enter Business School.

BARBARA HAWLEY
Barb
126 Bedford Street
Favorite Memory: My trip to Washington, D.C.
Course: College
Activities: Dramatic Society, Spanish Club, Softball Team, Gymnastic Team, Leader's Club, Powder Puff Football Game, Spaghetti Supper, Dance Committees.
Future Plans: To enter Merrimack College and become a history teacher.

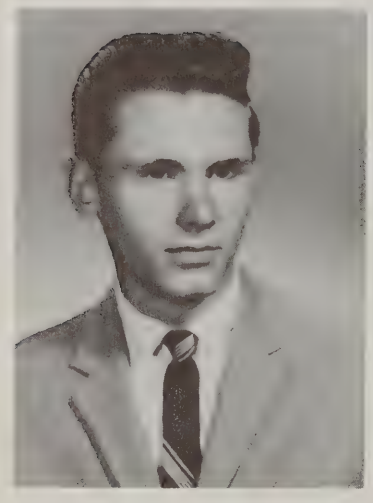

GEORGE HEMENWAY
The Weasel
15 Overlook Avenue
Favorite Pastime: Working on my little Deuce Coupe and dragging.
Course: Practical Arts
Future Plans: To own a service station.

SUSAN MAE HERITAGE
Sue
18 Woodcrest Avenue
Favorite Memory: Summer of '63.
Course: College
Activities: Dramatic Society, Chorus, Senior Dance Decoration Committee, Spaghetti Supper.
Future Plans: To enter college and social work.

JAMES HIGGINS
18 Locust Street
Favorite Pastime: Student discussions after school in B-3.
Course: College
Activities: Math League, Burlington Teen News, Track.
Future Plans: To enter Dartmouth or Tufts.

KEVIN HIGGINS
Kev
17 James Street
Favorite Memory: June 21, 1963.
Course: Technical
Activities: Spanish Club, School Newspaper, Donut Committee, Dance Committee, Promenade Committee.
Future Plans: To enter the Service.

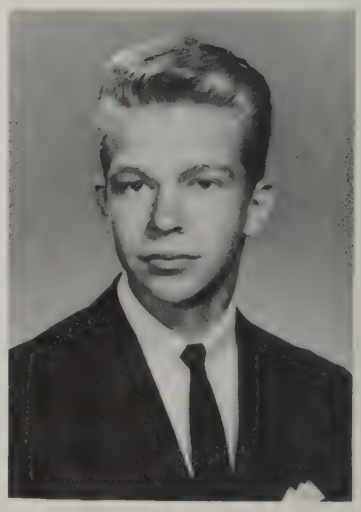

ELIZABETH LORRAINE HILL
Liz
1 Bennett Lane
Favorite Pastime: Being with the Beatniks in Harvard Square and Greenwich Village.
Course: Accounting
Activities: Class Vice-President, Class Secretary, Student Council, Junior Varsity Basketball, Varsity Basketball, Girl's Athletic Association, Leader's Club, Junior Car Wash, Banquet Hostess, Dance Committees.
Future Plans: To go to Cosmetology School and to arrive in California with my beatnik on July 1, 1965.

BRENDA LOUISE HINCKLEY
Hink
3 Bruce Street
Favorite Memory: The Prom of '64.
Course: College
Activities: Dramatic Society, Spanish Club, Art Studio, Publicity Club, Powder Puff Football Game, Leader's Club, Banquet Hostess, Spaghetti Supper, Dance Committees.
Future Plans: To enter Massachusetts College of Art.

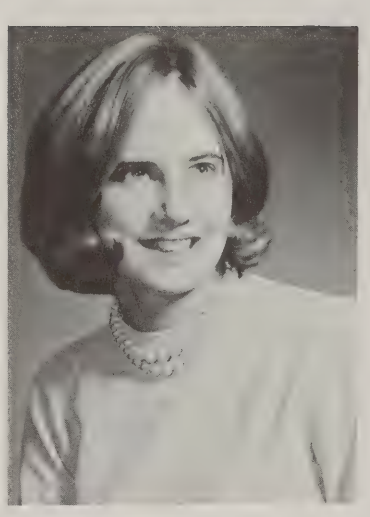

JOANNE EDNA HOWARD
Jo
Richfield Road
Favorite Memory: Summer of '64.
Course: Stenographic
Activities: Dramatic Society, Typing Award, Junior Varsity Basketball, Girl's Athletic Association, Leader's Club, Pep Squad, Power Puff Football Game; Promenade Committee, Dance Committees.
Future Plans: To be a secretary.

HENRY HUGHES
Hank
13 Manhattan Drive
Favorite Memory: February 17, 1960 and Summer of '64.
Course: Accounting
Activities: Varsity Basketball, Junior Varsity Basketball, Boy's Athletic Association, Varsity Club.
Future Plans: Woburn Business School.

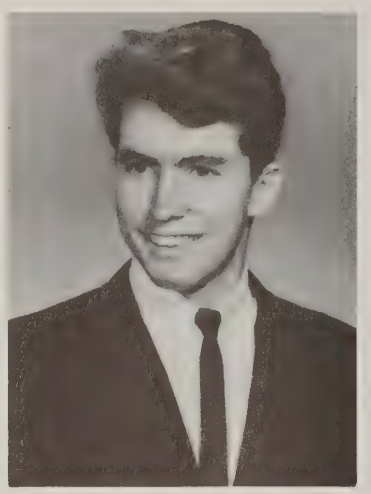

NANCY JACKSON
Nance
7 Dennis Drive
Favorite Memory: Senior year.
Course: College
Activities: Science Club, Dramatic Society, Chorus, Science Fair Award Winner, Promenade Committee, Dance Committees.
Future Plans: To enter college, join the Peace Corp and live a happy life.

KAREN JAMGOCHIAN
Spider
18 Irene Street
Favorite Memory: July 25, 1964.
Favorite Pastime: Listening to Bob Dylan.
Course: College
Activities: Art Studio, National Honor Society, Science Fair Award, Junior Car Wash, Banquet Hostess, Dance Committees.
Future Plans: To enter Boston State Teacher's College.

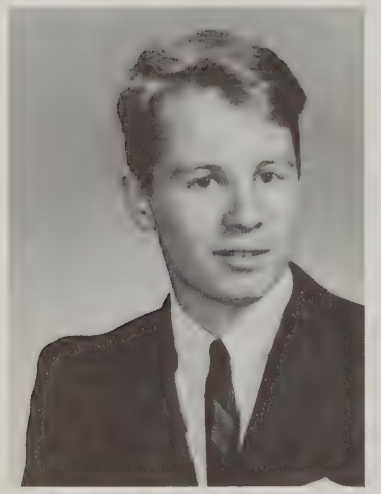

KEN C. JORGENSON
Jorgie
2 Pine Ridge Road
Favorite Memory: Study Hall with Ron and Summer of '64.
Favorite Pastime: Baseball, Boxing, Hockey, Swimming, and Fighting.
Course: Accounting
Activities: Gymnastic Team.
Future Plans: Stockbridge.

PATRICIA JUMPER
Pat
Arlington Road
Favorite Memory: Summer of '63.
Course: Accounting
Activities: Publicity Club, International Relations Club.
Future Plans: To travel.

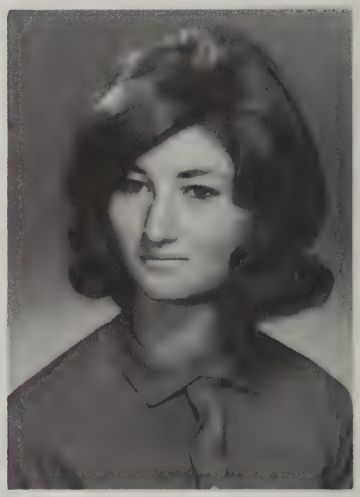

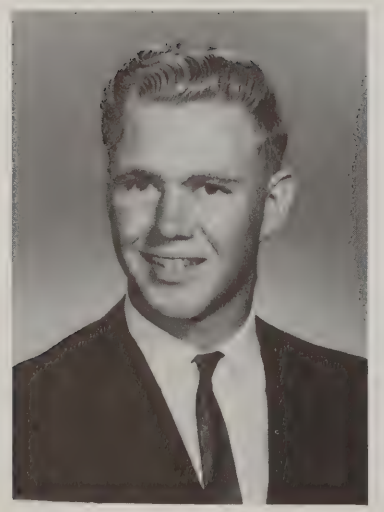

KENNETH ORRIN KEMP
Ken
15 Mark Street
Favorite Memory: Spofford Lake and Summer of '64.
Course: Accounting
Activities: Typing Award, N.O.M.A. Math Award, Band, Junior Varsity Football, Junior Varsity Basketball, Varsity Football, Varsity Basketball, Intramural Sports.
Future Plans: To enter college in the fall.

NANCY JEANNE KENNEDY
Nanc
4 Ridgewood Lane
Favorite Memory: Summers of '63 and '64.
Course: College
Activities: Dramatic Society, Spanish Club, Senior Class Executive Board, Typing Award, Leader's Club, Powder Puff Football Game, Spaghetti Supper, Promenade Usherette, Graduation Usherette, Banquet Hostess, Promenade Committee, Dance Committees.
Future Plans: To enter nursing school.

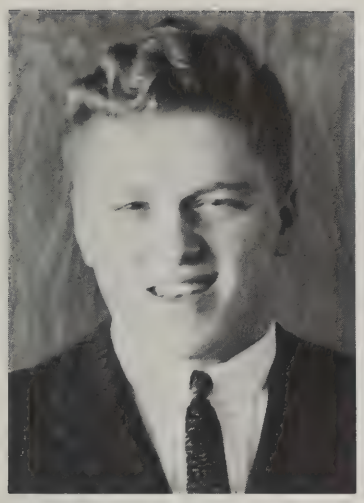

KENNETH KEYSER
Ken
8 Terrace Hall Avenue
Favorite Pastime: Watching Mr. Dunn's frustration over an incorrect answer.
Course: College

JOHN PATRICK KIRKLAND
Jake
2 Glenwood Street
Favorite Memory: Lake George, New York, Labor Day Week-end.
Course: Accounting
Activities: Spanish Club, Intramural Sports, Varsity Basketball, Junior Varsity Basketball, Boy's Athletic Association, Gymnastic Team, Varsity Club, Dance Committees.
Future Plans: To own a 327 Chevy that will beat Steve's.

KAREN ANN KLEVAS
3 Fairfax Street
Favorite Memory: Trip to Florida.
Course: College
Activities: Dramatic Society, School Newspaper.
Future Plans: To be a teacher.

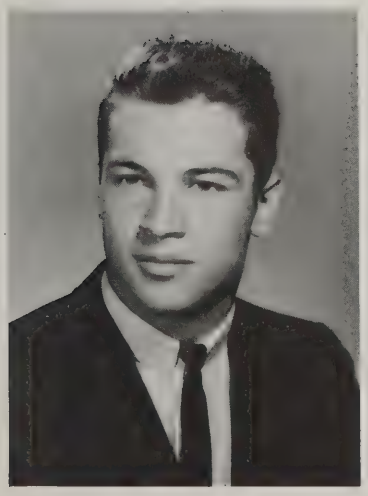

DONALD JAMES KRABY
Krabs
2 Brookfield Road
Favorite Memory: September 22, 1962.
Course: College
Activities: Varsity Football Co-Captain.
Future Plans: To enter Merrimack College.

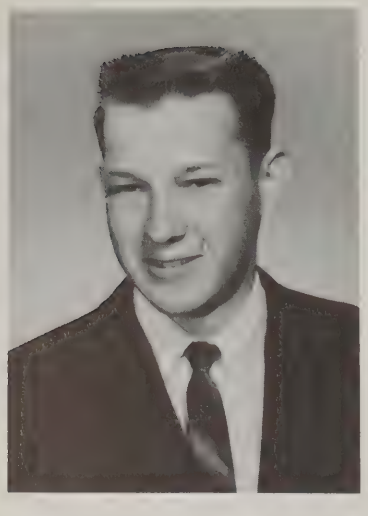

ROBERT KUKIS
Kukie
5 Luther Road
Favorite Memory: Winter of '61.
Course: Accounting
Activities: Football, Photographic Club President.
Future Plans: Career in the U.S. Air Force.

BEVERLY LILLIAN LARSON
Bev
80 Muller Road
Favorite Memory: October 27, 1962.
Favorite Pastime: Being with Howie, cheering and football games.
Course: Stenographic
Activities: Junior Class Secretary, Spanish Club, Cheerleading, Pep Squad, Girl's Athletic Association, Varsity Club, Powder Puff Football Game, Banquet Hostess, Graduation Usherette, Promenade Committee, Dance Committees.
Future Plans: To be happily married.

DORIS LAWSON
Dotty
8 Rahway Road
Favorite Memory: March 29, 1964.
Course: Stenographic
Activities: Typing Awards, Bookkeeping Award, Award in Business Education, Future Nurses Club.
Future Plans: To have a business career.

EDWARD LENZI
Ed
343 Cambridge Street
Favorite Pastime: To make money.
Course: College
Activities: Science Fair Award.
Future Plans: To enter college.

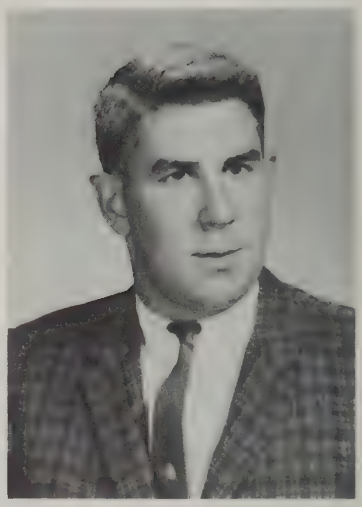

SANDRA C. LERETT
Sandy
2 Josephine Avenue
Favorite Memory: Library 1963 and October 22, 1963.
Course: Accounting
Activities: Dramatic Society, Library Aide, School Newspaper, Future Nurses Club.
Future Plans: To be a success at anything I do and to make my parents and teachers proud of me.

DONNA JEANNE LILJEGREN
Don
30 Terrace Hall Avenue
Favorite Memory: Summer of '64, Halloween of '63 and Christmas of '63.
Course: Stenographic
Activities: Pep Squad, Graduation Usherette, Dance Committees, Promenade Committee.
Future Plans: To work and eventually be happily married for the rest of my life.

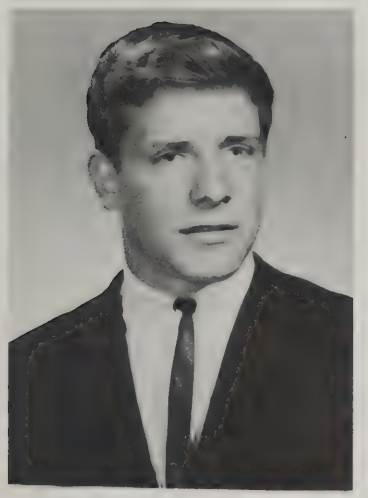

WAYNE LITTLE
Lit
2 South Bedford Street
Favorite Memory: Senior Class Cast Party of '64.
Course: College
Activities: Dramatic Society, Spanish Club, Art Studio, Powder Puff Cheerleader, Varsity Football, Junior Varsity Football, Gymnastic Team, Leader's Club, Senior Play, Banquet Host, Donut Committee, Promenade Committee, Dance Committees.
Future Plans: To enter an art college and become a successful commercial artist.

ELAINE J. LORANGER
20 Newbridge Avenue
Favorite Memory: October 17, 1964.
Course: Stenographic
Activities: National Honor Society, Student Council, Yearbook Staff, Award in Business Education, Science Fair Honorable Mention, Junior Car Wash, Dance Committees, Promenade Committee.
Future Plans: To have a wonderful and happy marriage.

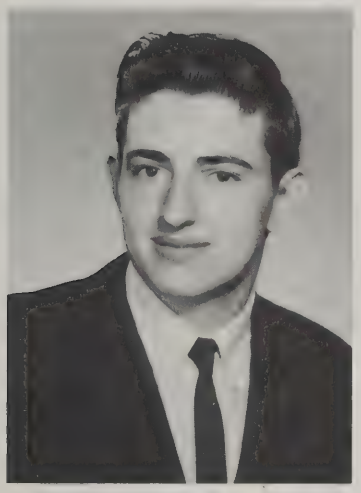

ALBERT J. LORIOL JR.
Al
12 Gayland Street
Favorite Memory: October 22, 1963-December 24, 1964.
Course: Accounting
Activities: Dramatic Society, School Newspaper, Junior Varsity Football.
Future Plans: To enter a business college and be a success in the business world.

CONRAD LUNDGREN
Connie
31 County Road
Course: College
Activities: Spanish Club, Publicity Club, Senior Class Executive Board, Intramural Sports, Banquet Host, Spaghetti Supper, Hootenanny Committee.
Future Plans: To enter college.

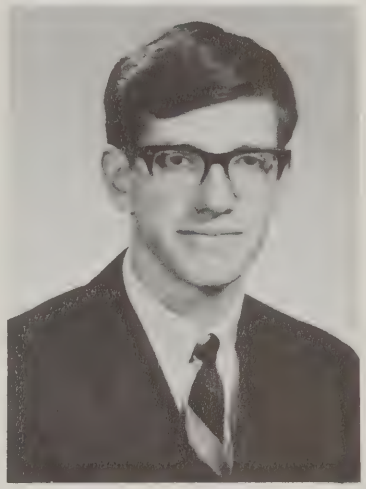

WILLIAM LYNCH
Bill
7 Olean Road
Favorite Memory: August 1, 1963.
Course: College
Future Plans: To go to college and become a success.

RONALD MACALUSO
Mack
36 Francis Wyman Road
Favorite Pastime: Playing pocket billiards and chasing a certain girl.
Course: Practical Arts
Activities: Award in Industrial Arts, Certificate of Merit in Technical Drafting.
Future Plans: Franklin Institute of Boston, to be a good draftsman, get married and have a good wife and many children.

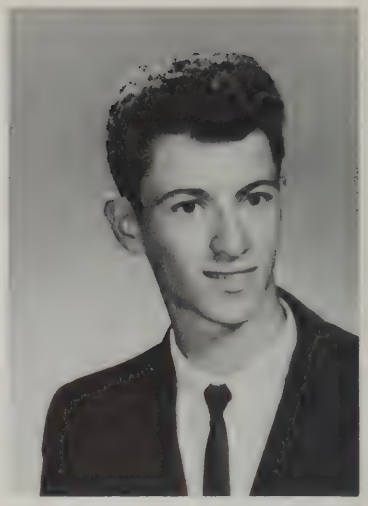

SALLY MacDONALD
26 Harriett Avenue
Favorite Memory: My summers at Hampton Beach.
Course: College
Activities: French Club, Latin Club, Chorus, Softball Team, Pep Squad, Spaghetti Supper, Dance Committees.
Future Plans: To enter and graduate from college.

PETER MacIVER
1 Juniper Street
Favorite Memory: November 1963.
Course: College
Activities: Spanish Club, Junior Varsity Baseball, Intramural Sports, Junior Car Wash, Dance Committees, Promenade Committee.
Future Plans: To enter college and become a success.

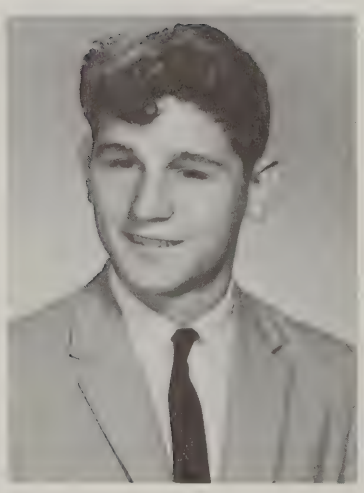

JAMES MAGUIRE
Jim
44 Peach Orchard Road
Favorite Memory: Summer of '64.
Course: Accounting
Activities: Gymnastic Team.
Future Plans: To enter business.

DONNA MAHONEY
1 Kinney Avenue
Favorite Memory: November 25, 1961.
Course: College
Activities: Spanish Club, Senior Class Executive Board, Powder Puff Football Game, Spaghetti Supper, Banquet Hostess, Promenade Usherette, Dance Committees.
Future Plans: To enter college and become a success in life.

CAROL ANN MAIN
Cam
2 Mark Street
Favorite Memory: Summer of '63.
Course: Stenographic
Activities: Library Aide, School Newspaper, Future Nurses Club, Dance Committees.
Future Plans: To enter Bay State Academy.

JAMES F. MALONEY
Jim
253 Middlesex Street
Favorite Memory: My first Striped Bass, Nausset Beach, Orleans, Mass.
Course: Practical Arts
Future Plans: Naval Career.

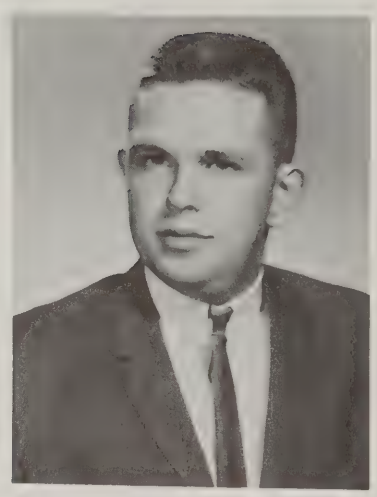

ROBERT MARKOW
80 Center Street
Favorite Memory: The White House and Carnegie Hall with the Greater Boston Youth Symphony Orchestra.
Course: College
Activities: National Honor Society, Band.
Future Plans: To go to college and become a professional horn player in a major symphony.

PATRICIA A. MASON
Pat
Raymond Road
Favorite Pastime: Going out with the kids and talking on the phone.
Course: College
Activities: National Honor Society, Spaghetti Supper.
Future Plans: To be successful in what I attempt.

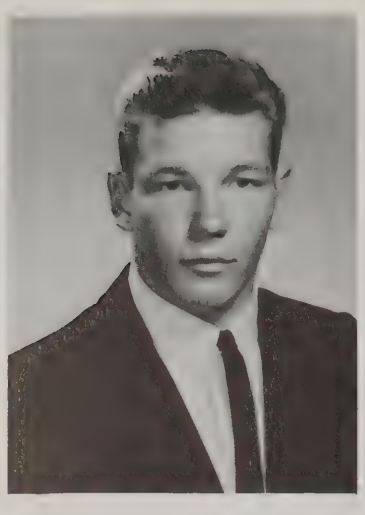

SCOTT MATHESON
Southie
2 Stanwood Street
Favorite Memory: October 25, 1964.
Course: College
Activities: Varsity Basketball, Junior Varsity Baseball, Varsity Football, Junior Varsity Football, Varsity Club, Junior Varsity Basketball.
Future Plans: To enter college and become a success.

JUDITH M. McBRIEN
Judy
4 Irene Street
Favorite Pastime: Going out with the kids and talking on the phone with all the kids.
Course: Accounting
Activities: Senior Dance Committee.
Future Plans: Secretarial work.

JANE ELLEN McCARTHY
Janie
247 Winn Street
Course: College
Activities: Class Vice-President, Senior Class Executive Board, Student Council, International Relations Club, Junior Varsity Basketball, Banquet Hostess.
Future Plans: To enter college and become either an elementary or Jr. High science teacher.

MARY ELIZABETH McKINLEY
Mary Beth
13 Cresthaven Drive
Favorite Memory: Summer of '64.
Favorite Pastime: Going to Chelsea to see someone.
Course: Stenographic
Activities: Softball, Art Studios, Promenade Committee, Dance Committees.
Future Plans: To be a secretary.

JOSEPH MEDEIROS
Joe
7 Peach Orchard Road
Course: Technical

JAMES MEEHAN
Jim
9 County Road
Favorite Pastime: Watching flying saucers down Horn Pond.
Course: Accounting
Activities: Gymnastics.
Future Plans: To become a C.P.A.

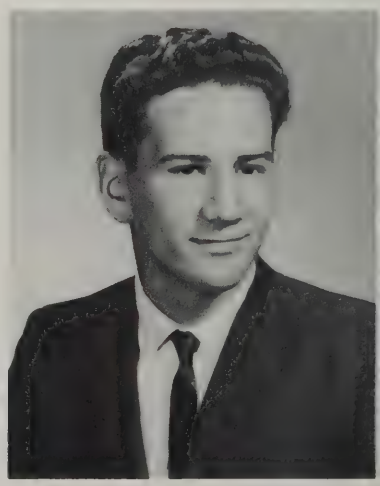

DIANE ALBERTA MIDGLEY
Di
7 Paulson Drive
Favorite Memory: Summer of '64 and my senior year.
Course: Stenographic
Activities: Library Aide, Radio Club President, Typing Award, Photography Committee, Yearbook Staff, Junior Car Wash, Spaghetti Supper, Graduation Usherette, Banquet Hostess, Dance Committees.
Future Plans: To serve where the need is great.

SYLVIA TERESA MILANESE
Woody
31 Rocky Hill Road
Favorite Memory: A. P.
Course: College
Activities: Student Council, Dramatic Society, Junior Varsity Basketball, Varsity Softball, Gymnastic Team Manager, Powder Puff Football Game, Varsity Club, Softball Award, Spaghetti Supper, Promenade Committee, Banquet Hostess, Dance Committees.
Future Plans: To make a million dollars.

BONNIE MILES
Sis
1 Brown Avenue Ext.
Favorite Pastime: Eating and sleeping.
Course: Accounting
Activities: Student Council, National Honor Society, Basketball, Majorettes.
Future Plans: To be a buyer or go to business college.

Picture not available

RICHARD MILLER
Dick
18 Hillsdale Avenue
Course: Accounting
Activities: Band, Dixieland Band, Publicity Club.
Future Plans: To enter Lowell State Teachers College and become a music teacher.

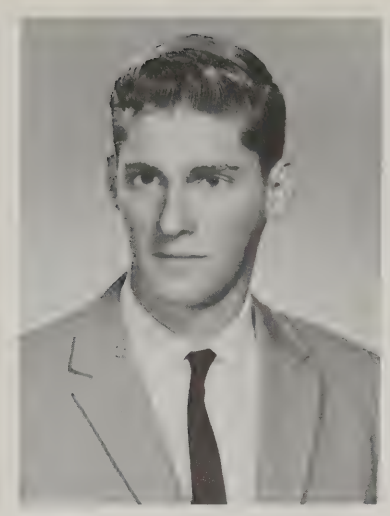

NORMAN MILLS JR.
Norm
8 Mohawk Road
Favorite Memory: May 22-23, 1964.
Course: College
Activities: Senior Class Executive Board, Powder Puff Cheerleader, Intramural Sports, Varsity Baseball, Junior Varsity Basketball, Junior Varsity Baseball, Junior Car Wash, Spaghetti Supper, Hootenanny Committee, Banquet Host, Promenade Committee, Dance Committees.
Future Plans: To enter college and be a success.

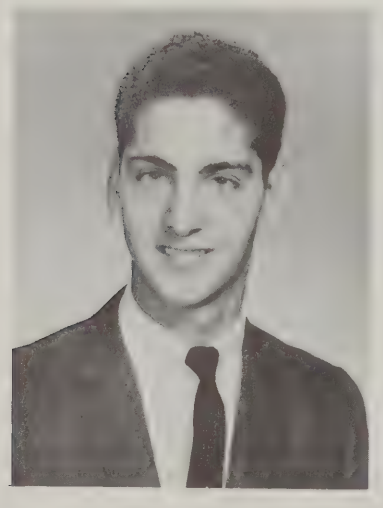

THOMAS F. MIRISOLA
Tom
11 Ronald Road
Favorite Memory: Summer of 1964.
Course: Accounting
Future Plans: To go to college and enter business.

LYDIA MARIA MOCCALDI
Lyd
6 Arthur Woods Avenue
Favorite Memory: February 28, 1962, November 10, 11, 1964, Junior Prom.
Course: Stenographic
Activities: Typing Award, Poster Committee, Chorus, Dance Committees, Prom Committee.
Future Plans: To get married and to be as wonderful to my children as my parents have been to me.

WILLIAM MOLINARI
Bill
16 Hampden Avenue
Favorite Memory: Summer or 1964.
Course: Accounting
Future Plans: To be a C.P.A.

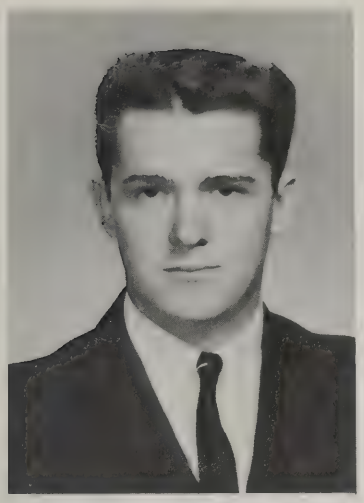

PAUL MOSNICKA
Mossy
7 Francis Wyman Road
Favorite Memory: August 25, 1962.
Course: College
Activities: Spanish Club, Junior Varsity Football, Varsity Football, Varsity Club.
Future Plans: To enter college and become a success.

PAULA ELLEN MOSNICKA
Mouse
7 Francis Wyman Road
Favorite Memory: Junior Prom.
Course: Stenographic
Activities: Typing Award, Business Education Award, Powder Puff Football Games, Spaghetti Supper, Banquet Hostess, Dance Committees.
Future Plans: To become an efficient secretary and be as wonderful as my parents are.

MARTHA MURRAY
Marty
31 Terrace Hall Avenue
Favorite Memory: Summer of 1964.
Course: Accounting
Future Plans: To meet people and to go places.

PAUL MURRAY
31 Terrace Hall Avenue
Favorite Pastime: Working on my car.
Course: Practical Arts
Activities: Varsity Football, Gymnastics.
Future Plans: To get out of school.

DONNA NELSON
3 Pine Ridge Road
Favorite Memory: October 11, 1962, Cheering.
Course: College
Activities: National Honor Society Science Award, Science Fair, Girls Athletic Association, Cheerleading Co-Captain.
Future Plans: To be a nurse.

JAMES NICHOLAS
Jimmy
3 Lisa Street
Favorite Memory: August 21, 1962, The Junior Prom.
Course: Accounting
Activities: Gymnastic Team, Cheerleader Powder Puff Game, Senior Class Executive Board, Senior Banquet, Dance Committees.
Future Plans: To attend a school and become a success in life.

WILLA DIANNA NICHOLAS
Little Punck
71 Peach Orchard Road
Favorite Memory: Summer of 1964, The Prom.
Course: Stenographic
Activities: Powder Puff Game, Dance Committees.
Future Plans: To be a success in everything I do.

EDWARD P. NOONAN
Ed
14 Duncan Road
Favorite Pastime: Being with Debbie and going out with Ken.
Course: Accounting
Activities: Boys Athletic Association, J.V. Football, Varsity Football.
Future Plans: To be rich and take life easy.

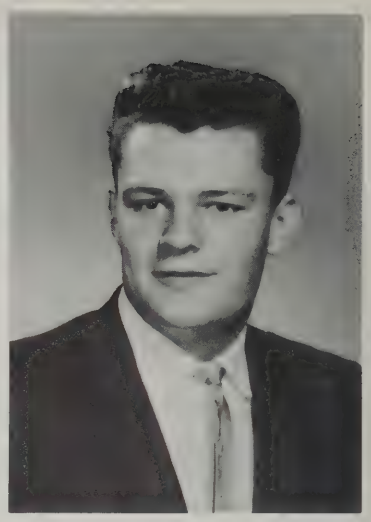

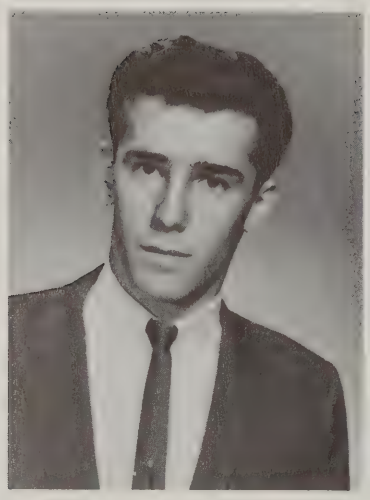

WILLIAM NORTON
Bill
12 Paula Street
Favorite Memory: November 25, 1961.
Course: Technical
Activities: Student Council, J.V. Baseball, Cheerleader Powder Puff Game, Prom Usher, Senior Banquet, Prom Committee, Dance Committee, P.O.D. Award, Student Government Representative.
Future Plans: To go to college and then settle down.

STEPHEN O'NEILL
Steve
3 Kinney Avenue
Favorite Pastime: Playing Sports.
Course: College
Activities: Spanish Club, Dramatic Society, Varsity Football, Varsity Baseball, Boys Athletic Association, Dance Committees, Prom Usher.
Future Plans: To go to college.

WILLIAM OLDHAM
Bill
18 Terrace Hall Avenue
Favorite Pastime: Visiting B-3 after school.
Course: College
Activities: Track Team, Car Wash.
Future Plans: To follow the wind.

STEVE OSBORNE
Ozzie
Elizabeth Avenue
Favorite Memory: June, 1964.
Course: Practical Arts
Activities: Gymnastic Team, Varsity Football.
Future Plans: To go to Harvard.

Picture not available

JOHN GEORGE O'SULLIVAN
Jack
18 Hillcrest Road
Favorite Memory: June 24, 1964.
Course: Accounting
Activities: Varsity Football Manager, J.V. Football, Coach for Powder Puff Game, Boys Athletic Association, Dance Committees.
Future Plans: To enter a business.

LYNN ELLEN PAILLE
Chief
22 Lantern Lane
Favorite Memory: May 23, 1963.
Course: College
Activities: Student Council Secretary, Math League, Science Fair Winner, Girls Leaders Club, Powderpuff Game, Softball Team, Prom Committee, Spaghetti Supper, Dance Committees.
Future Plans: To enter the University of Massachusetts.

CHERYL LEE PARKER
79 Lexington Street
Favorite Pastime: Working summers in N.H. and water skiing.
Course: College
Activities: Class Treasurer 9-12, National Honor Society, Student Council, Chorus, Science Fair Honorable Mention, Senior Class Executive Board, Science Award, Typing Award, Photography Committee, Ring Committee, Pep Squad, Dance Committees, Prom Committee, Banquet Hostess, Graduation Usherette, Spaghetti Supper.
Future Plans: To enter Westfield State College and become a second grade teacher.

JEAN PAZERETSKI
Paz
10 Jonathan Road
Favorite Memory: Friday, November 13, 1964, and August 29, 1964.
Course: College
Activities: Dramatic Society, Chorus, Senior Class Executive Board, Dance Committees.
Future Plans: To work, travel, and marry.

JACQUELINE THERESE PELISSIER
Jacquie
263 Middlesex Street
Favorite Memory: My Junior Year.
Activities: French Club, Chorus, Newspaper, Library Aide.
Future Plans: To enter college.

VIRGINIA PERKINS
Ginny
34 Bedford Street
Favorite Memory: June 12, 1964.
Course: College
Activities: Math League, Majorettes.
Future Plans: To enter Mansfield Academy.

MARCIA LORRAINE PESTANA
Marcy
10 Crowley Road
Favorite Memory: Summer of 1964.
Course: College
Activities: Spanish Club, Chorus Library Aide, Newspaper, Dramatic Club.
Future Plans: To enter Lesley College.

LEE PHALEN
3 Duncan Road
Favorite Pastime: Playing Golf.
Course: College
Activities: Math Club, Spanish Club, Spaghetti Supper.
Future Plans: To go to College.

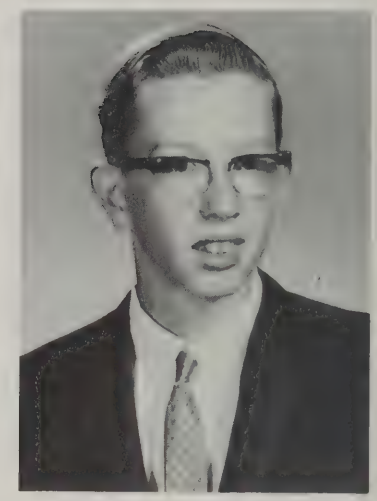

JOYCE PISANI
32 Sandy Brook Road
Favorite Memory: September 18, 1964.
Course: Stenographic
Activities: Dramatic Club, Newspaper, International Relations Club, Pep Squad, Powderpuff Game, Dance Committees.
Future Plans: To enter a Business School.

WILLIAM J. POWERS
Bill
14 Paul Street
Favorite Pastime: Playing Football, Baseball, and Golf.
Course: Accounting
Activities: Varsity Football, Varsity Baseball, Cheerleader at Powderpuff Game, Varsity Club, Dance Committees.
Future Plans: To go to Wentworth Institute.

FRED PRIESTLY
10 Glendale Road
Favorite Memory: Summer of 1962.
Course: Accounting
Future Plans: To be a success in whatever I do.

CHARLOTTE DEBORAH PULEO
Charlie
7 Paul Street
Favorite Memory: July 21, 1961.
Course: Stenographic
Activities: Chorus, Typing Award, Pep Squad.
Future Plans: To be a good Secretary.

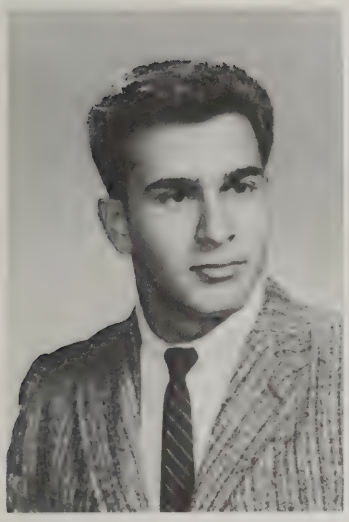

RICHARD PULEO
Richie
6 Moss Street
Favorite Memory: October 11, 1962.
Course: College
Activities: National Honor Society, Spanish Club, Spanish Award, J.V. Basketball, Boys Athletic Association, Varsity Football, Varsity Baseball.
Future Plans: To enter Northeastern.

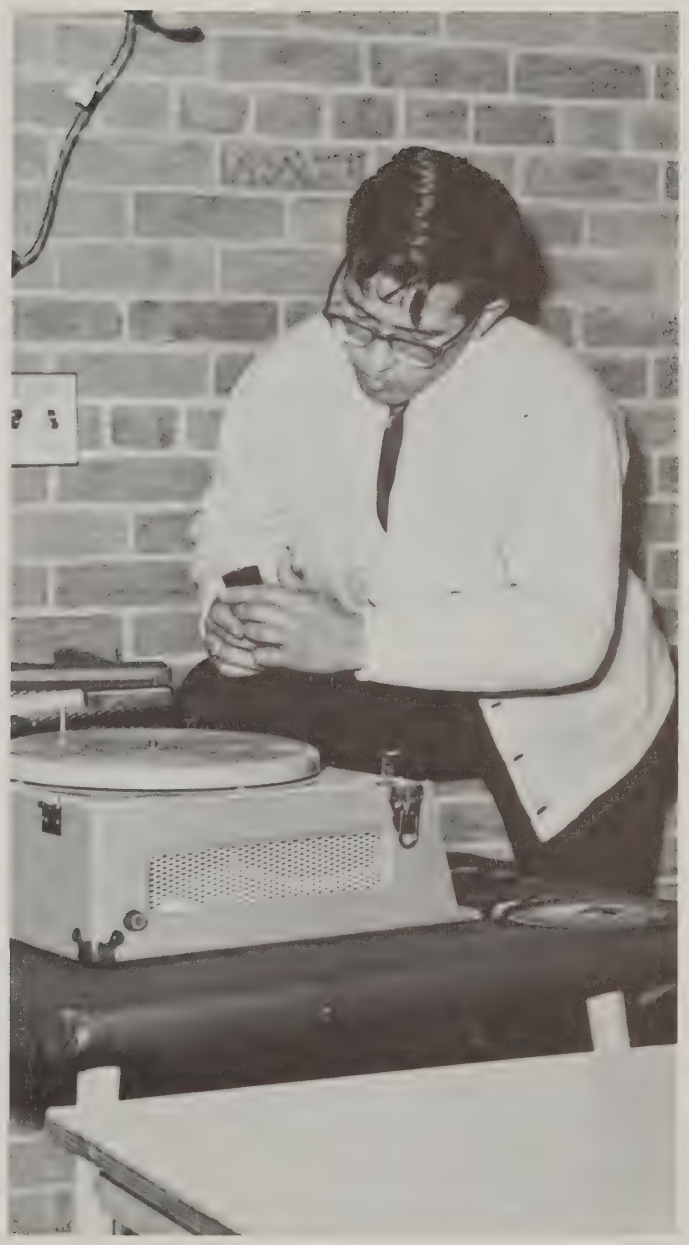

PETER PULLANO
Padro
5 Moss Street
Favorite Memory: The ninth grade.
Course: Accounting
Future Plans: To enter Wentworth College and become an electrician.

SUSAN PUTNAM
Sue
2 Edgemont Avenue
Favorite Memory: My senior year.
Course: College
Activities: National Honor Society, Dramatic Society, Girls Athletic Association, Powderpuff Game.
Future Plans: To attend the University of Mass. to become a Social Worker.

LINDA THERESA RAMSEY
Rams
3 Arnold Terrace
Favorite Memory: My old friends in Malden.
Course: Stenographic
Activities: Student Council, P.O.D. Award, Spanish Award, Typing Award, Business Education Award, Spaghetti Supper, Dance Committees.
Future Plans: I hope to work for the Government as a Secretary.

ROBERT RIMBACK JR.
Rimby
1 Old Colony Road
Favorite Memory: New Boston, N. H.
Course: College
Activities: Spanish Club, Band, Intramural Sports, Band, Spaghetti Supper, Banquet Host.
Future Plans: To enter college.

DONNA RIMBACK
1 Old Colony Road
Favorite Memory: My junior and senior year.
Course: College
Activities: Spanish Club, Art Studio, Publicity Club, Science Fair Winner, Majorettes, Dance Committees, Spaghetti Supper, Banquet Hostess, Graduation Usherette, Yearbook cover.
Future Plans: I hope to be accepted at Mass. College of Art.

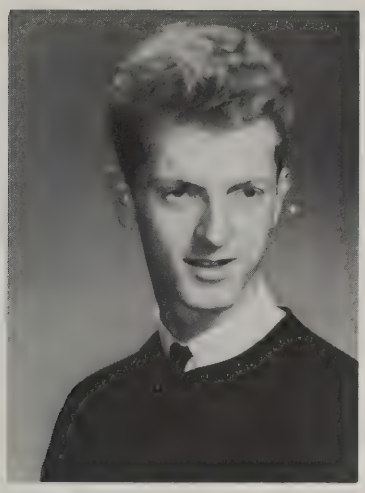

FREDERICK ROEBUCK
Fred
Woods Corner
Favorite Memory: November 12, 1963.
Course: Practical Arts
Activities: Work Shop.
Future Plans: Either to make a career with the Cobras, or to get a good steady job.

MARY ROEBUCK
Woods Corner
Favorite Memory: October 13, 1961, and April 19, 1964.
Course: Stenographic
Activities: Yearbook Staff, Chorus, Pep Squad, Powderpuff Game, Substitute Cheerleader, Dance Committees.
Future Plans: To get a good secretarial job.

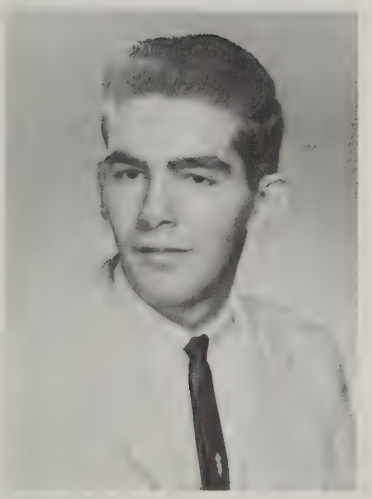

ROBERT RUSSELL
Russ
26 Manhattan Drive
Favorite Memory: Junior and Senior fights.
Course: Practical Arts
Activities: Varsity Football, Junior Varsity Baseball, Weight Lifting.

ROBERT A. RUSSELL
Bob
26 Manhattan Drive
Favorite Pastime: Participating in sports.
Course: College
Activities: Spanish Club, Varsity Baseball, Varsity Basketball, Varsity Club, J.V. Baseball, J.V. Basketball, J.V. Football, Banquet Host, Junior Car Wash, Spaghetti Supper.
Future Plans: To enter Boston State Teachers College and become a high school teacher and coach.

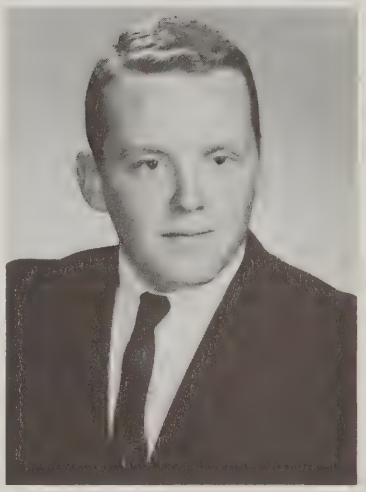

JOAN RUZZO
Joanie
11 Westwood Street
Favorite Memory: August, 1964.
Course: College
Activities: French Award, Substitute Majorette, Varsity Softball, J.V. Basketball, Leader's Club Secretary, Girl's Athletic Association, Varsity Field Hockey, Varsity Basketball, Dance Committees.
Future Plans: College.

ROBERT LOUIS SARNO
Bob
17 Peach Orchard Road
Favorite Pastime: Playing the guitar, dancing and music.
Course: College
Activities: Junior Class President, National Honor Society Vice-President, Student Council, Yearbook Editor, Science Fair Honorable Mention, Senior Class Executive Board, Photography Committee, Award for Proficiency in Math, Junior Car Wash, Spaghetti Supper, Hootenanny, Dance Committees, Promenade Committee.
Future Plans: College.

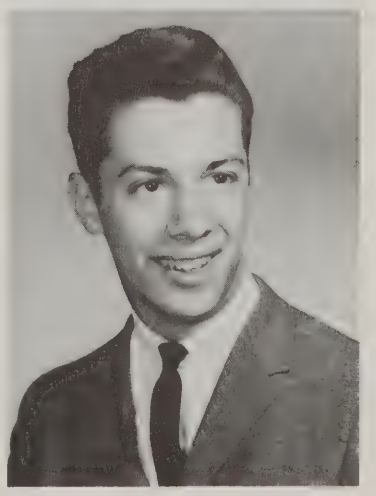

DENNIS SAWYER
Den
6 Sarah Street
Favorite Memory: The day I fell off my little blue scooter.
Course: Technical
Future Plans: To enter Lowell Tech.

BRIAN SCHOFIELD
Zip
22 Wyman Street
Favorite Memory: Labor Day week-end '64 in New York.
Course: College
Activities: Math League, Typing Award, J.V. Basketball, Spaghetti Supper.
Future Plans: To enter and graduate from college.

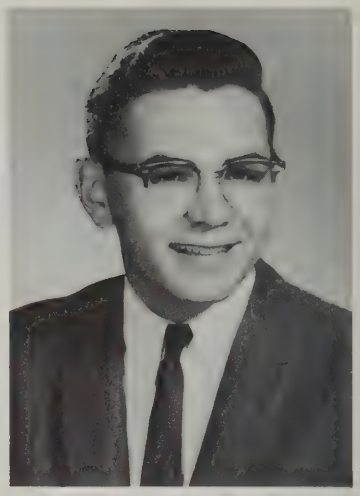

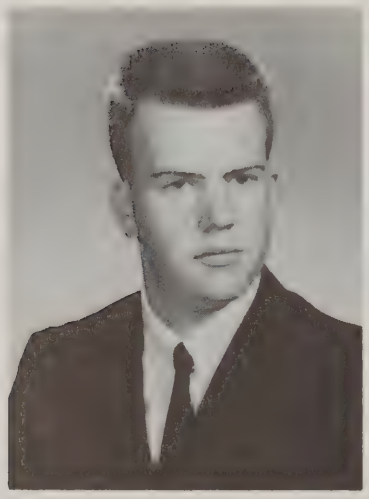

JAMES RICHARD SCHREIBER
Jim
24 Sarah Street
Course: College
Future Plans: College.

JOHN SEAVEY
Seav
100 Locust Street
Favorite Memory: Buying my first car.
Course: Technical
Activities: J.V. Basketball.
Future Plans: To enter a technical school and be a rich playboy.

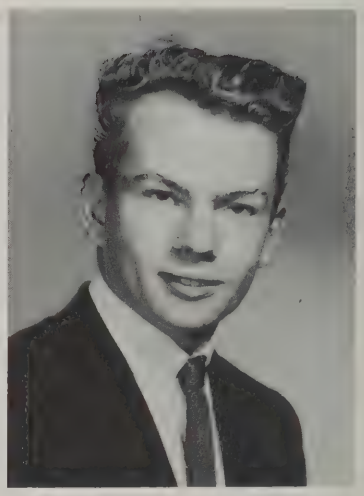

MARY SERA
11 Mallard Way
Favorite Pastime: Just sleeping.
Course: College
Future Plans: College.

LINDA SHAW
8 Eastern Avenue
Favorite Memory: "Charley's Aunt."
Course: College
Activities: National Honor Society, Dramatic Society, Chorus, Math League, National Merit Scholarship Finals, Science and Math Awards, Dance Committees.
Future Plans: To enter Middlebury College.

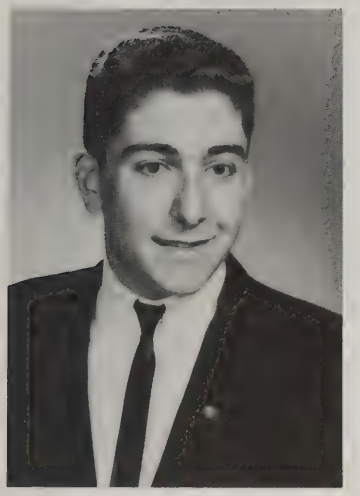

JOHN SIRACO
3 Frances Road
Favorite Memory: The C.Y.O. Ski Trips and the Summer of '63.
Course: College
Activities: National Honor Society President, Student Council, Science Fair Award, Math and Science Awards, Ring Committee, Boy's State Representative, J.V. Baseball, Banquet Host, Spaghetti Supper.
Future Plans: To enter college.

ARTHUR WALLEN SIRIANI
Semo
Favorite Memory: Summer of '62.
Course: Accounting
Activities: Gymnastic Team, Intramural Sports, Dance Committees.
Future Plans: To finish high school and stay single.

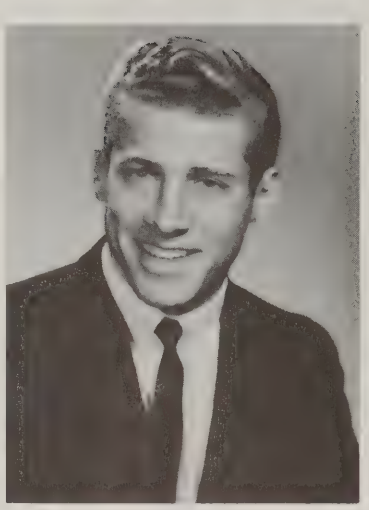

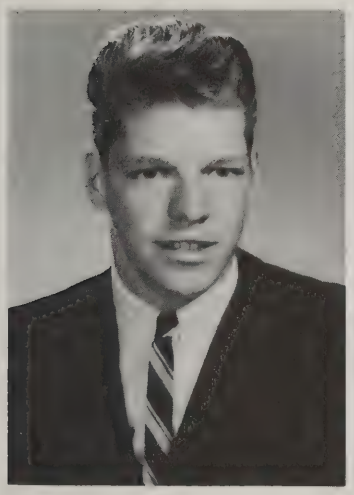

CLIFFORD LANE SKELTON
Skele
88 Francis Wyman Road
Favorite Pastime: Going out with and being with Judy.
Course: College
Activities: J.V. Football, J.V. Baseball, J.V. Basketball, Varsity Football, Varsity Basketball.
Future Plans: To attend college and become a gym teacher.

LINDA JEAN SMITH
Smitty
68 Mountain Road
Favorite Pastime: Participating in enthusiastic pep rallies and being with nutty people.
Course: College
Activities: Sophomore Class Secretary, Band, Homeroom Representative, Science Award, Cheerleading Co-Capt., J.V. Basketball, Girl's Athletic Association, Leader's Club, Powderpuff Football Game, Spaghetti Supper, Prom Decorating Committee, Dance Committees, Banquet Hostess, Graduation Usherette.
Future Plans: Salem State or Boston State College.

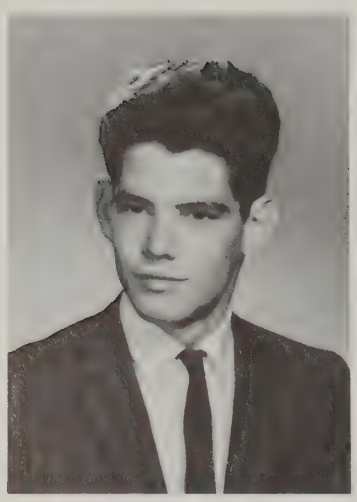

RICHARD SNELLEY
Snell
308 Cambridge Street
Favorite Pastime: Skiing.
Course: Accounting
Future Plans: To join the Navy.

LARRY KEITH SNOOK
Snooka
163 Fox Hill Road
Favorite Memory: January 10, 1964.
Course: College
Activities: Sophomore Class President, Student Council President and Vice-President, NEDT Award, Graduation Marshall, Interact Club, Football Manager, J.V. Basketball, Varsity Baseball, Varsity Football, Boy's Athletic Association, Leader's Club.
Future Plans: To attend Amherst College or the University of Massachusetts.

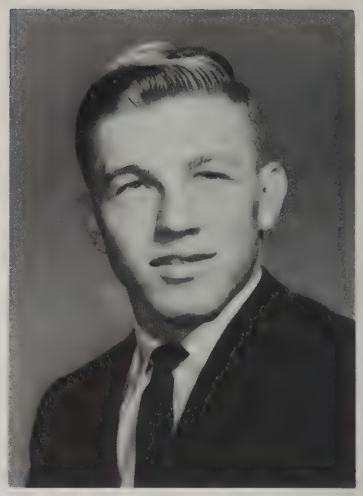

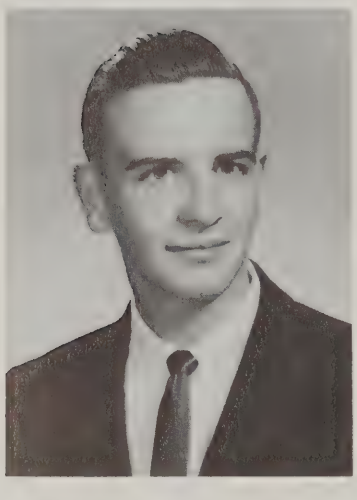

ROBERT WILLIAM SOUKUP
Bob
27 Carey Avenue
Favorite Memory: Summer of '63 and the C.Y.O. Ski Trips.
Course: College
Activities: Yearbook Staff, Student Council, Math Club, P.O.D. Award, J.V. Baseball, J.V. Basketball, Spaghetti Supper, Banquet Host, Dance Committees.
Future Plans: To enter college for business administration and finance.

KENNETH SOUSA
Kenny
1 Moss Street
Favorite Memory: My junior year.
Course: College
Activities: Dramatic Society, Typing Award, Track, Gymnastic Team, Spaghetti Supper, Graduation Marshall, Promenade Committee.
Future Plans: To be a teacher and eventually go into politics.

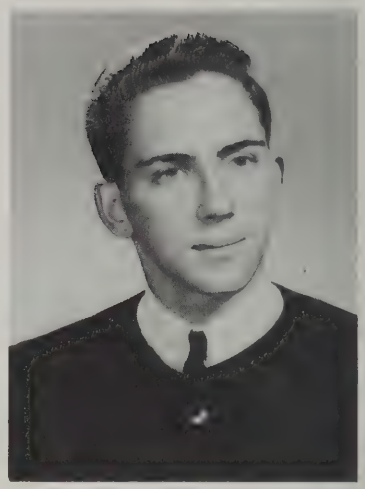

JOSEPHINE SPINALE
José
8 Hampden Avenue
Favorite Pastime: Playing Basketball.
Favorite Memory: The 1961 graduates.
Course: Accounting
Activities: J.V. Basketball, Varsity Field Hockey, Varsity Basketball, Varsity Softball, Girl's Athletic Association, Leader's Club, Pep Squad, Powder Puff Football Games, Spaghetti Supper, Junior Dance Committee, Senior Dance Committee.
Future Plans: To attend I.B.M. school and to make something of myself that my parents would be proud of.

RICHARD DECIO STONE
Pebble
23 Wing Terrace
Favorite Memory: November 10, 1963.
Course: College
Future Plans: College.

KAREN ANN SULLIVAN
Sully
64 Francis Wyman Road
Favorite Memory: Summer of 1964.
Course: College
Activities: Dramatic Club, Publicity Club, Art Studio, Spanish Club, Yearbook Art Editor, Science Fair Award, Science Club, Math Club, Library Aide, Ring Committee, Photography Committee, Promenade Committee, Spaghetti Supper, Car Wash, Dance Committees, Graduation Usherette, Banquet Hostess.
Future Plans: To go to Mass. Art.

GERALD SWERLING
Jerry
6 Maryvale Road
Favorite Memory: Mrs. Jellison's Spanish Class, Mr. Brosnahan's Math Class.
Course: College
Activities: Dramatic Club, Latin Club, Spanish Club President, Yearbook Financial Manager, Prom Committee, Spaghetti Supper, Car Wash, Doughnut Committee.
Future Plans: Go to University of Massachusetts and become a teacher.

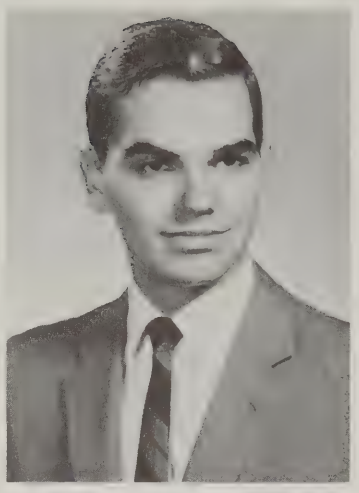

CAROLE THOMPSON
22 Gedick Road
Favorite Memory: Newport Folk Festival '64.
Course: College
Activities: National Honor Society, Prom Committee.
Future Plans: College.

SUE TINGLEY
Tingley Bell
3 Cathy Road
Favorite Memory: Enjoying Summer job fringe benefits.
Course: College
Activities: Dramatic Club, International Relations Club, Spaghetti Supper.
Future Plans: To find a husband in Harvard Square.

CORINNE TRABUCCO
Peanut
224 Fox Hill Road
Favorite Pastime: Dancing, sports.
Course: College
Activities: Senior Class Executive Board, Junior Varsity Basketball, Powder Puff Football Game, Spaghetti Supper.
Future Plans: To go to Bridgewater State.

ROSEMARIE JEAN TURCO
87 Cambridge Street
Favorite Memory: January 25, 1962.
Course: Accounting
Activities: Chorus, School Newspaper, Typing Award, Pep Squad, Dance Committees, Prom Committee.
Future Plans: To enter Business School and be the kind of girl that my parents will be proud of.

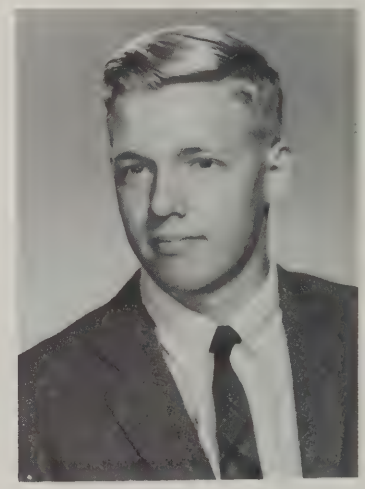

RALPH TUCKER
Tuck
10 St. Mark's Road
Favorite Memory: College
Activities: Band, Dramatic Society, Social Studies Award, Math Award, Science Award.
Future Plans: College and Peace Corps.

JOHN EARL VAUDO
Voodoo
4 Chester Avenue
Favorite Memory: My Senior Year at B.H.S.
Course: Accounting
Activities: Varsity Football.
Future Plans: To be an engineer.

BARBARA JOYCE WENTWORTH
Babs
46 Francis Wyman Road
Favorite Memory: August of 1963.
Course: Accounting
Future Plans: To enter Business School and to make my parents proud of me.

RONALD WHITE
Whitey
79 Center Street
Favorite Pastime: Walking the streets with Frank and playing pool.
Future Plans: To stay in the Hardware business or a career in the Army.

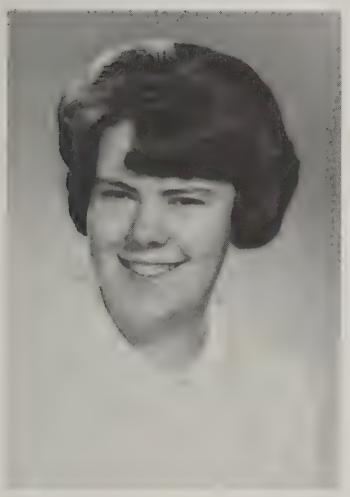

MILDRED CATHERINE WRIGHT
Millie
9 Caroline Street
Favorite Memory: August 21, 1963, and October 26, 1963.
Course: Stenographic
Activities: Library Aide.
Future Plans: To enter a Business School.

PAULINE YAKAVONIS
Raymond Road
Favorite Memory: My Junior and Senior year, the Summer of 1964, and November 14, 1964.
Course: Stenographic
Activities: Senior Class Secretary, Business Manager of Yearbook, Senior Class Executive Board, Publicity Club, Chorus, Pep Squad, Powderpuff Football Game, Banquet Hostess, Graduation Usherette, Promenade Committee, Dance Committees, Junior Car Wash, Spaghetti Supper, Photographer Committee.
Future Plans: To attend Chandler Business School and to be happily married.

CHERYL YERARDI
Half-pint
11 Paula Street
Favorite Memory: All the wonderful times at B.H.S., especially my Junior Year.
Course: Accounting
Activities: Dramatic Society, School Newspaper, Pep Squad, Girl's Softball Team, Dance Committees.
Future Plans: To raise a family that I can be proud of.

DENNIS PAUL YOUNG
Dee
84 Lexington Street
Favorite Memory: October 31, 1964, and Summer of 1961.
Course: College
Activities: Band, Gymnastic Team, Intramural Sports, Cheerleader at Powderpuff Game, Dance Committees, Banquet Host.
Future Plans: College, become a success in life, and live out West.

A university is not a birthplace of poets or of immortal authors, of founders of schools, leaders of colonies, or conquerors of nations. It does not promise a generation of Aristotles or Newtons, of Napoleons or Washingtons, of Raphaels or Shakespeares, though such miracles of nature it has before now contained within its precincts. Nor is it content on the other hand with forming the critic or the experimentalist, the economist or the engineer, though such too it includes within its scope. But a university training is the great ordinary means to a great but ordinary end; it aims at raising the intellectual tone of society, at cultivating the public mind, at purifying the national taste, at supplying true principles to popular enthusiasm and fixed aims to popular aspiration, at giving enlargement and sobriety to the ideas of the age, at facilitating the exercise of political power, and refining the intercourse of private life. It is the education which gives a man a clear conscious view of his own opinions and judgments, a truth in developing them, an eloquence in expressing them and a force in urging them. It teaches him to see things as they are, to get right to the point, to disentangle a skein of thought, to detect what is sophistical, and to discard what is irrelevant. It prepares him to fill any post with credit, and to master any subject with facility.

—John Henry Newman

JOHN SIRACO, *Valedictorian* of the Class of 1965, has been an honor student throughout his four years at Burlington High. During his senior year he has been the president of the National Honor Society, in which capacity he acted as host at the Second Annual Regional Conference of the Eastern Massachusetts Association of National Honor Society Chapters. Twice a winner of the Science Fair, John plans to attend Northeastern University and pursue a career in engineering.

Honor Awards

ROBERT SARNO, this year's *Salutatorian,* has contributed much to his class and school during his career at Burlington High. An honor student for four years, he has been a class president, and a member of both Student Council and National Honor Society. This year he has served in the capacity of Editor in Chief of the Arrowhead. Bob will attend Brandeis University this fall where he will follow a liberal arts program.

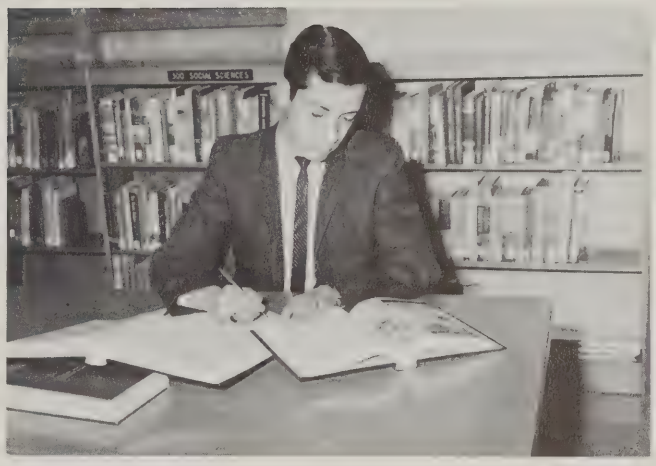

LINDA SHAW, *Class Essayist,* has been a student here at Burlington for only one year, but during this year she has proven herself to be a very fine student. She was a finalist in the National Merit Scholarship program. She is a member of our National Honor Society. Linda has been accepted at the University of Massachusetts, where she plans to major in either mathematics or foreign languages, with a probable career in teaching.

Class Will

We, the Burlington High School Class of 1965, being of sound mind, do solemnly declare this to be our last will and testament:

I *Cheryl Addison,* leave to Miss Bennett and Miss Calahan all the things Jo, Liz, and I did with them.

I *Steve Anderson,* leave my indigestion in the B.H.S. cafeteria.

I *John Antonis,* leave the quickest way out.

I *Paulette Arkalis,* leave to all future seniors all the fun and misery of the last year at B.H.S.

I *Carole Arsenault,* leave to Linda Munroe my place in the J. R. sixth period.

I *Shirley Benger,* leave Miss Sominsini and Miss Maciel one class clown and a bag full of tricks.

I *John Berkeley,* leave my seat in Physics class.

I *William Bishop,* leave.

I *Maureen Bird,* leave my P.O.D. seat to my brother and sister.

I *Bob Blake,* leave B.H.S. to whoever wants it.

I *Alfred Brabant,* leave B.H.S. to anyone who wants it.

I *Greg Breslin,* leave my dirty locker that I probably won't clean.

I *Jane Marie Briere,* leave to all the Brieres that follow, all the good times I had at B.H.S.

I *Carolyn Brown,* leave my seat in B-18 to any one who wants it.

I *Mary Burke,* leave to my sister Peggy my seat up front in Mr. Murphy's class.

I *Gail Burrell,* leave to L. M. a set of keys and a license.

I *Joan Campbell,* leave B.H.S. to anyone who wants it.

I *Karin Campbell,* leave my P.O.D. and Physics classes to my sister Janet.

I *Linda Carey,* leave my "Time Magazine" in P.O.D. to Linda Munroe.

I *Steve Carlin,* leave all my brains and skills to anyone who wants them.

I *Kenneth Carpenter,* leave B.H.S. to anyone who wants it.

I *Ronald Casanova,* leave B.H.S. to 11PA.

I *Nunzio Cataldo,* leave the Football, Baseball, Hockey, and Basketball Teams the ability to be undefeated for 10 years.

I *Janice Cavicchi,* leave to Gail Sherwood cafeteria studies for ten years and two years.

I *Gary Charpentier,* leave my good grades in Physics.

I *Diane Consolazio,* leave to my brother Michael my "devour pour le prochain fois".

I *Janet Constantino,* leave behind all the memories of B.H.S.

I *Claudia Conway,* leave to anyone who wants it my front row seat in B-18.

I *Nancy Costa,* leave Bobby first row second seat in B-2 and the ability to pass.

I *Carol Crocker,* leave to my sister Rita the ability to pass Problems.

I *Linda Curtner,* leave to anyone who wants them all the problems I had in my Senior year.

I *Diane Cylik,* leave to my sister Linda the holes in my gym sneakers and to Linda B., Parker Mt.

I *Eric Danielson,* leave locker #271 and all my Senior Scholastics to anyone who wants them.

I *Kathryne Jane Danielson,* leave to my sister, Patty, my seat in Senior Art Class.

I *Nick Dardeno,* leave my comfortable seat in Mrs. Jellison's room to any dope who won't take advantage of it.

I *Richard Davis,* leave my great ability in Physics to anyone who wants it.

I *Robert Denucce,* leave my memories of Mrs. Dooley's English Class.

I *Leonard Devanna,* leave my master key to my brother Ricky.

I *Leonard Francis D'Innocenzo,* leave to my locker partner all the junk I left in it.

I *Connie DiSessa,* leave to Diane Powers the 2nd seat, 2nd row in B-1.

I *Jeanne Doherty,* leave to my brother Dennis all the fun and good times I had at B.H.S.

I *Dennis Donovan,* leave behind my great love of homework.

I *Charlene Doyle,* leave to my brother Ricky the ability to pass Problems.

I *Christine Duncan,* leave with the utmost pleasure!

I *Bill Dwyer,* leave.

I *Judith Evans,* leave Linda Munroe the carefree life of the J. Lounge.

I *John Ferrara,* leave Tony, Teddy, Pete, and Paul.

I *Diane Fialkosky,* leave my sister Susan P.O.D. and all my square dancing sessions in gym.

I *Edward Flaherty,* just leave.

I *Brian Foley,* leave everything I can't use to everyone I can't use.

I *Jane Foley,* leave to my sister Betsy the pleasure of gym classes without me.

I *Joseph Fowler,* leave to my brother my trials and tribulations in Physics.

I *Claire Francis,* leave to all future majorettes all the fun I had on the football buses.

I *Carol Frizzell,* leave B. H. S. to the highest bidder.

I *Rex Fuller,* leave to my brother Joe, B. H. S. all its fun, and the A. V. Club.

I *Fred Fulton,* leave to my sister, my broken electric typewriter.

I *Lynne Fyler,* leave to my sister Jeanette, my position of right tackle on the powder-puff football team.

I *Bob Gallinaro,* leave my moldy gym socks to anyone who wants them.

I *Donald Ganley,* leave to my brother Bob my football cleats in hopes he will make better use of them than I.

I *Ronnie Ganley,* leave to Donnie my 3 pairs of sneakers in locker 320.

I *Linda Gardella,* leave to my sister Mary all the fun I had at B.H.S.

I *Gail Garside,* leave to Mrs. A. M. A. all the kids of B. H. S.

I *Elizabeth Gaskell,* leave to my sister Janet the ability to have fun in sports.

I *Marie George,* leave my four year old crutches to anyone who wants them.

I *Diane Glynn,* leave to my sister Maureen my four wonderful years at B. H. S.

I *Jean Grubis,* leave to Mr. Brosnahan all my unasked questions.

I *Janet Elaine Guidoboni,* leave to my sister Linda all my old cheering socks that she is always asking for.

I *Judi Gulli,* leave to Donna and Laura, my locker to share together.

I *Ralph Hansson,* leave my homeroom seat to my brother John.

I *Ron Harff,* leave by the nearest exit.

I *Barbara Hawley,* leave to my brother Bobby, Chemistry with lots of luck.

I *George Hemenway,* leave to Don Basset, Mrs. L.

I *Susan Heritage,* leave my locker to anyone who can close it on the first slam.

I *Liz Hill,* leave to my coaches the hopes of having a #1 team and a year's supply of dusting powder.

I *Brenda L. Hinckley,* leave the ability to miss the bus to anyone who wants it.

I *Joanne Howard,* leave to my brother Kevin all the good times I've had at B. H. S.

I *Henry Hughes,* leave my brother Richie my dirty gym suit.

I *Nancy Jackson,* leave Chemistry II to anyone who understands it.

I *Karen Jamgochian,* leave.

I *Ken Jorgenson,* leave by the nearest exit.

I *Nancy Kennedy,* leave to my brother Chuck my seat in Mr. Brosnahan's "Review Math" class.

I *Kenneth Keyser,* leave to Mrs. Burt an application for the Peace Corps.

I *Jack Kirkland,* leave Mr. Garibotto the hopes of making the Tech Tourney.

I *Karen Klevas,* leave Jeanne Malony one more year of homework, books, teachers, and all that jazz.

I *Donald Kraby,* leave football to MAZZ.

I *Beverly Larson,* leave to my sister Karen all the good times I had at B. H.S.

I *Doris Lawson,* leave Donna Malone all the gum stuck under the desks in any of the rooms.

I *Edward Lenzi,* leave the future class my physics workbook (answers included) to help them pass Mr. Dunn's Physics class.

I *Sandra Lerett,* leave to anyone who wants them, the teachers I've had the last 4 years.

I *Donna Liljegren*, leave to Noreen Fleming her last 2 years to suffer out with a Thesis and P. O. D. Class.

I *Wayne Little,* leave all my problems in Problems to anyone who wants them.

I *Elaine Loranger,* leave all my empty gum wrappers in A-19 to anyone who wants them.

I *Albert Loriol,* leave to the future seniors of B. H. S., the Emperor Jones and Macbeth.

I *Bill Lynch,* leave G. K. Y. a weight set.

I *Ronald Macaluso,* leave by the office exit.

I *Sally MacDonald,* leave math class and hope I never enter another one.

I *Peter MacIver* leave Anna's door to Lenny's little brother.

I *James Maguire* leave to my sister, my seat in Problems class.

I *Donna Mahoney,* leave my sister Denise, all the fun I've had during my senior year at B.H.S.

I *Carol Maine* leave to my sister Marilyn the ability to do better than I did in Problems.

I *James F. Maloney* just leave!!!!!!

I *Robert Markow,* leave good ol' A-3 and its "contents" to Mr. Brosnahan.

I *Patricia Mason,* leave to Marlene Milano my seat in Problems class.

I *Scott Matheson,* leave my gym suit to Linda.

I *Jane McCarthy,* leave to my sister Mary, Mr. Brosnahan. She can finish where I left off.

I *Mary McKinley,* leave Donna Malone all the burnt sausages and prunes from lunch.

I *Joe Mediros,* leave my reserved spot in the smoking lounge to anyone who's smart enough not to get caught like me.

I *James Meehan,* leave all my arguments to be carried on by Phil Gallagher.

I *Diane Midgley,* leave my crepe paper B. B. holders to Dave Costello and Dave Dupuis.

I *Sylvia Milanese,* leave a three year supply of cookies to Mr. Brosnahan.

I *Bonnie Miles,* leave to my brother Jimmy the task of making the National Honor Society.

I *Dana Mills,* leave quickly and quietly.

I *Norman Mills,* leave all the toils and labors I encountered during my years at B.H.S. to my brothers.

I *Thomas Mirisolo,* leave my brother my seat in English class.

I *Lydia Moccaldi,* leave to Joanne S. and Lynne W. all the fun I had at B. H. S.

I *Paul Mosnicka,* leave all my splinters I gathered in 3 years on the bench to anyone who wants them.

I *Paula Mosnicka,* leave to Helen Maguire a certain P.O.D. teacher and her lowly reports.

I *Martha Murray,* leave my sister Joan, Mr. Pars.

I *Paul Murray,* leave to Alan Bessler, Mrs. Lazerson.

I *Donna Nelson,* leave my cheering uniforms to anyone who can squeeze into them!!!

I *James Nicholas,* leave my tee shirts and gym shorts to Lynn.

I *Willa Nicholas,* leave my brother Billy my locker of Senior Scholastics and assorted other surprises.

I *Ed Noonan,* leave to Thomas Corbett the school and mostly Mrs. Lazerson's P.O.D. class.

I *Billy Norton,* leave to Mrs. Macione the science fair project mark that I didn't receive.

I *Stephen O'Neill,* leave to anyone who wants it my seat in Mr. Dunn's room.

I *Bill Oldham,* leave all the gym weights to Mr. Y.

I *Steve Osborne,* leave to Alan Bessler, Problems with Mrs. L.

I *Jack O'Sullivan,* leave to my brother Richie all the trouble I've gotten into at B.H.S.

I *Cheryl Parker,* leave to my sister "our" sexy red gymsuit all for her very own.

I *Jean Pazeretsky,* leave Burlington High School one Mr. Pars and a seat in his homeroom.

I *Jacqueline Pelissier,* leave B.H.S. to my brother Roger.

I *Ginny Perkins,* leave B.H.S. as soon as possible.

I *Marcia Pestana,* leave all my homework to the underclassmen.

I *Lee Phalen,* leave to Tom Flaherty the halls of B.H.S.

I *Joyce Pisani,* leave the plugs in A-19 to the next person to trip over.

I *William Powers,* leave.

I *Fred Priestly,* leave to Joe Tommasino my homeroom teacher.

I *Charlotte Puleo,* leave to my brother Dennis my happy years at B.H.S.

I *Richard Puleo,* leave S. P. to all future lab partners.

I *Peter Pullano,* leave all my books and teachers behind with the hope of forgetting them.

I *Susan Putnam,* leave to Marlene Milano and Paula Jordan wishes for a wonderful senior year.

I *Linda Ramsey,* leave to my sister Maureen my schoolbag.

I *Donna Rimbach,* leave to my sister Gayle many happy years to come at B.H.S.

I *Robert Rimbach,* leave to Mr. Smith, twenty thousand aardvarks.

I *Fred Roebuck,* leave to Evelyn Benoit, all my teachers.

I *Mary Roebuck,* leave next years yearbook staff to Miss Laffin.

I *Robert Russell,* leave to my sister all three of my books, especially Problems.

I *Robert A. Russell,* leave gladly my homeroom teacher.

I *Joan Ruzzo,* leave to Mr. Brosnahan a year's supply of lifesavers.

I *Robert Sarno,* leave all my Problems to anyone who wants them.

I *Dennis Sawyer,* leave to Nancy Jackson all her stuffed animals.

I *Brian Scholfield,* leave to Bob DeJoie Problems class with Mrs. Burt.

I *James Schreiber,* leave to all followers in Physics my best wishes.

I *John Seavey,* leave Mr. Dunn's Physics class to whoever wants it.

I *John Siraco,* leave to Willy Kluggs many enjoyable "jam sessions" in B-3.

I *Linda Shaw,* leave my nickname, "computer" to Madeline LeRoy.

I *Arthur Siriani,* leave to Mrs. Burt the luck of getting another all boys class like ours.

I *Cliff Skelton,* leave the sophomore boys to anybody who can stand them.

I *Linda Smith,* leave my old cheerin' uniform to my sister Diane.

I *Richard Snelley,* leave my problems to Andrina Ferrante.

I *Larry Snook,* leave to my sister Deborah my luck in getting out of study halls for some stupid reason and not getting caught.

I *Bob Soukup,* leave to my brother John all the good times in B-3 with Willy Kluggs.

I *Kenneth Sousa,* leave my son Kevin Walsh, my locker and all its contents after I'm gone.

I *Jo Spinale* leave with Liz and Cheryl all our fun and laughs to Miss Callahan and Miss Bennett.

I *Richard Stone,* leave to any deserving student my knowledge of Physics.

I *Karen Sullivan,* leave to Diane Myles my left over streamers and crepe paper in case she might become "inspired".

I *Gerald Swerling,* leave the Doughnut Detail joyfully.

I *Sue Tingley,* leave Pat Coffey fond memories of the library.

I *Corinne Trabucco,* leave to my brother Paul my basketball uniform. It will fit him better.

I *Rosemarie Turco,* leave to my sister Roberta, B.H.S. and all the good times I've had.

I *Ralph Tucker,* leave absolutely nothing, zero, 0, to my brother.

I *John Vaudo,* leave the underclassmen all the good times and happiness in the future.

I *Barbara Wentworth,* leave Cathy Papski all the fun at B.H.S.

I *Ronald White,* leave my P.O.D. book to anyone who will take it.

Millie Wright, leave to my sister Sandy one slightly used gym suit.

I *Pauline Yakavonis,* leave to Kathy Burnette all the good times I had at B.H.S.

I *Cheryl Yerardi,* leave everything to everyone.

I *Dennis Young,* leave to Gayle Rimbach all the memories of my senior year.

We, the undersigned, have witnessed this last will and testament on this eleventh day of June in the year of Our Lord, one thousand nine hundred and sixty-five.

Can You Imagine

Cheryl Addison—not participating in sports?
Steve Anderson—being an international playboy?
John Antonis—self-conscious?
Paulette Arkalis—with short nails?
Carole Arsenault—being on time for school?
Shirley Benger—being shy?
John Berkeley—getting an A in Problems?
William Bishop—on the honor roll?
Maureen Bird—not being called "Tweety?"
Robert Blake—not arguing in the Art Room?
Alfred Brabant—blond, with a crewcut?
Gregory Breslin—working at the I. G. A.?
Carolyn Brown—working at the First National?
Jane Briere—acting childish?
Mary Burke—deciding not to be married?
Gail Burrell—careworn?
Joan Campbell—owner of Campbell Soup Co.?
Karin Campbell—getting an A+ in French?
Linda Carey—with black hair?
Steve Carlin—being an English teacher?
Kenneth Carpenter—unhappy?
Ronald Casanova—quiet?
Nunzio Cataldo—Irish?
Janice Cavicchi—if she hadn't met Donnie?
Gary Charpentier—walking?
Diane Consolazio—being a flirt?
Janet Constantino—president of the Dave Clark Five Fan Club?
Claudia Conway—short and fat?
Nancy Costa—playing the field?
Carol "Betty" Crocker—working for Duncan Hines?
Linda Curtner—without Marcha?
Diane Cylik—not being a matchmaker?
Eric Danielson—without his girlfriends?
Katheryne Danielson—allergic to doughnuts?
Nick Dardeno—agreeable?
Richard Davis—playing a harp?
Robert Denucce—being in school on the day of an English exam?
Leonard Devanna—Tarzan?
Leonard D'Innocenzo—deserting the senior class?
Constance Di Sessa—home on Saturday night?
Jeanne Doherty—wide awake?
Dennis Donovan—doing poorly in the S. A. T.?
Charlene Doyle—talking?
Judith Evans—not disappearing during lunch?
William Dwyer—being the coach's enemy?
Christine Duncan—without her freckles?
John Ferrara—unsociable?
Diane Fialkosky—without Barbara?
Edward Flaherty—not gambling?
Brian Foley—not talking about cars?
Jane Foley—without "Tiger Norm?"
Joseph Fowler—getting a speeding ticket?
Claire Francis—frowning?
Carol Frizzell—without Aldona?
Rex Fuller—without his wintergreen life savers?
Fred Fulton—a steam boat captain?
Lynne Fyler—without Larry?
Robert Gallinaro—bald?
Don Ganley—champion tiddly-wink player?
Ronnie Ganley—liking school?

Linda Gardella—without socks?
Gail Garside—with short black hair?
Elizabeth Gaskell—lazy?
Marie George—not smiling?
Diane Glynn—enjoying typing?
Jean Grubis—a chatterbox?
Janet Guidoboni—not cheering?
Judi Gulli—collecting butterflies at the football games?
Ralph Hansson—tall?
Ron Harff—a ballet dancer?
Barbara Hawley—without Diane?
George Hemenway—the "Jolly Green Giant?"
Susan Heritage—screaming?
James Higgins—wide awake?
Kevin Higgins—on a tricycle?
Liz Hill—a member of the "Lonely Hearts Club?"
Brenda Hinckley—living in Alaska?
Joanne Howard—forgetting how to make sundaes?
Hank Hughes—without Flo?
Nancy Jackson—not being friendly?
Karen Jamgochian—not artistically inclined?
Ken Jorgenson—a bookworm?
Pat Jumper—as "Thumbelina?"
Kenny Kemp—owning "Kemp's" Hamburgers?
Nancy Kennedy—staying home on the night of the prom?
Kenneth Keyser—supporting his class?
John Kirkland—calm, cool, and collected?
Karen Klevas—in school a whole week?
Don Kraby—unpleasant?
Robert Kukis—spouting Shakespeare?
Bev Larson—with a sour look?
Doris Lawson—not skating on Friday night?
Edward Lenzi—being Mr. Yore's pet?
Sandra Lerett—without Al?
Donna Liljigren—with a permanent?
Wayne Little—a giant?
Elaine Loranger—without her gum?
Albert Loriel—without Sandy?
Conrad Lundgren—a safe driver?
William Lynch—winning at the races?
Ronald Macaluso—with elevator shoes?
Sally MacDonald—getting married after graduation?
Peter McIver—without an answer?
James Maguire—with a crewcut?
Donna Mahoney—without Billy?
Carol Main—boisterous?
James Maloney—in the army?
Robert Markow—hitting a sour note?
Pat Mason—talking a lot?
Scott Matheson—going to gym?
Judith McBrien—not smiling?
Jane McCarthy—not supporting her class?
Mary McKinley—taking gym?
Joseph Medeiros—going "straight?"
James Meehan—hating pizza?
Diane Midgley—not flirting with Mr. Murphy?
Sylvia Milanese—staying home the night of a basketball game?
Bonnie Miles—not talking about Jon?
Richard Miller—not putting emotion into his speeches?
Norman Mills—without a girl?
Thomas Mirisola—liking school lunches?
William Molinari—a pool shark?
Lydia Moccaldi—unattractive?
Paul Mosnicka—without his crazy laugh?
Paula Mosnicka—liking Problems with Mrs. L.

Martha Murray—not calling everyone "honey?"
Paul Murray—not talking about cars?
Donna Nelson—getting a "C"?
James Nicholas—an old grouch?
Willa Nicholas—without her dimples?
Edward Noonan—an intellectual?
Bill Norton—without Donna?
Stephen O'Neill—ending the football season in one piece?
William Oldham—agreeing with Mrs. Lazerson?
Steve Osborne—not shaving for a week?
Jackie O'Sullivan—an angel?
Lynn Paille—being a grouch?
Cheryl Parker—without a thing to wear?
Jean Pazeretsky—acting like a child?
Jacqueline Pelissier—failing French?
Virginia Perkins—with a pixie?
Marcia Pestana—without Linda?
Lee Phalen—getting a hole-in-one?
Joyce Pisani—owner of "Mulligan's Stew House?"
William Powers—pale?
Fred Priestly—6′2″?
Charlotte Puleo—a career girl?
Richard Puleo—not arguing with Donna?
Peter Pullano—aggressive?
Susan Putnam—giving advice to the lovelorn?
Linda Ramsey—being unpleasant?
Donna Rimback—not talking about horses?
Robert Rimback—without his fish stories?
Fred Roebuck—hairless?
Mary Roebuck—owner of Sears & Roebuck?
Robert Russell—loud and boisterous?
Robert A. Russell—with a glass jaw?
Joan Ruzzo—with a bubble haircut?
Bob Sarno—getting warning cards?
Dennis Sawyer—without his little blue scooter?
Brian Schofield—a liberal?
James Schrieber—participating in after-school activities?
John Seavey—becoming exciting about anything?
Mary Sera—owner of the perfect car?
Linda Shaw—flunking math?
John Siraco—betting against the Yankees?
Arthur Siriani—married?
Cliff Skelton—with his mind off sports?
Linda Smith—not flirting?
Richard Snelley—with an undamaged car?
Larry Snook—not being a wheel?
Robert Soukup—quiet and shy?
Ken Sousa—not wearing his "priest" suit?
Josephine Spinale—with red pigtails?
Richard Stone—with messy hair?
Karen Sullivan—doing layouts on the Ed Sullivan Show?
Jerry Swerling—King Midas?
Carole Thompson—conservative?
Sue Tingley—without her laugh?
Corinne Trabucco—5′10″?
Rosemarie Turco—without a boy on the string?
John Vaudo—a witchdoctor?
Ralph Tucker—being a conservative?
Barbara Wentworth—enrolling in Wentworth Institute?
Ronald White—Tom Thumb?
Mildred Wright—speaking loudly in shorthand class?
Pauline Yakavonis—showing up at a yearbook meeting?
Cheryl Yerardi—fighting for the Irish?
Dennis Young—old?
Seniors—in 50 years?

MOST HELPFUL: Pauline Yakavonis, Lenny D'Innocenzo

WITTIEST: Shirley Benger, Jimmy Nicholas

MOST ATHLETIC: Josaphine Spinale, Cliff Skelton

Who's Who

MOST ARGUMENTATIVE: Judy Evans, Nicholas Dardeno

MOST VERSATILE: Betty Gaskell, Larry Snook

BEST DRESSED: Elizabeth Hill, Dennis Young

MOST INDIVIDUALISTIC: Carole Thompson, Jackie O'Sullivan

MOST BUSINESS-LIKE: Pauline Yakavonis, Gerald Swerling

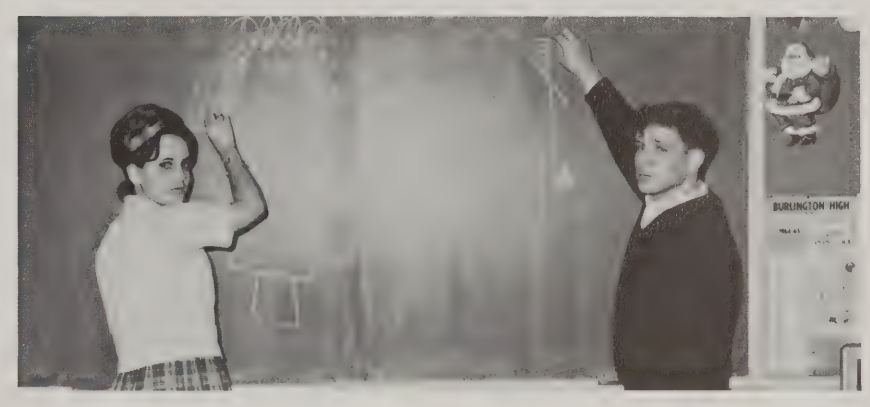

MOST ARTISTIC: Karen Sullivan, Wayne Little

MOST POPULAR: Linda Smith, Gerald Swerling

MOST SHY: Diane Consolazio, Peter Pullano

MOST MISCHIEVOUS: Gail Burrell, Ed Noonan

MOST MUSICAL: Cheryl Parker, Robert Markow

CLASS BABIES: Janice Cavicchi, Fred Priestly

MOST FLIRTATIOUS: Shirley Benger, Arthur Siriani

BEST LOOKING: Lydia Moccaldi, William Dwyer

MOST COURTEOUS: Jane Briere, John Siraco

BEST DANCERS: Cheryl Addison, Bob Sarno

MOST SOPHISTICATED: Christine Duncan, Bob Sarno

CLASS SWEETHEARTS: Donna Mahony, Billy Norton

MOST MATURE: Jane Briere, Henry Hughes

BEST PERSONALITY: Linda Smith, Jimmy Nicholas

SMARTEST: Donna Nelson, John Siraco

MOST CHEERFUL: Claire Francis, John Ferrara

MOST CAREFREE: Gail Burrell, Ken Jorgenson

Year in Song

Eight Days a Week—Homework.

Birds and the Bees—Biology Class.

The Name Game—"The following students have office detention . . ."

A Hard Day's Night—Term paper due tomorrow.

Leader of the Pack—Lenny D'Innocenzo.

I Should Have Known Better—Than to have been caught smoking.

I'm Telling You Now—Mrs. Sweeney.

I'm Going to Be Strong—Gym Class.

I Feel Fine—I got an A in P.O.D.

I'll Be Back Again—Like fun!

Why Don't You Believe Me—I lost my homework.

A Typical Day—I failed two exams.

Clap Clap—The pep rallies.

Chugalug Chugalug—May 22, 1965.

What're You Gonna Do When I'm Gone—Seniors to underclassmen.

She's the One—Queen of the Senior Prom.

Just Once in My Life—Let me skip school.

Thanks for the Memory

of Mr. G's little green bag.

of chinese pie.

of the fires in chem lab.

of Burlington 28—Billerica 14.

of "musical" heaters.

of Mr. Eaton.

of standing in the corner in study.

of the epidemic we nearly had.

of Mother Hutch's "little guffers."

of Junior-Senior disagreements.

of our ever-changing rules.

of "Mr. White, please come to the of---."

of the bull sessions after school in B-3.

of our beautiful powder puff cheerleaders.

of "Li'l Abner."

of the Donkey Basketball Game.

of the gum ball in gym.

of bells that never ring on time.

of the Library lists.

of the bomb scares.

of our senior thesis.

of Normie's late bus.

of dry showers in the girls' locker room.

of the "bench."

of "O" periods.

of the Harvest Hop.

of "The Last Prom."

of "donuts" before school.

of "alamand left & right."

of feeding leftovers to "Charlie."

of Willie Kluggs.

of our four years at B. H. S.

First Row: W. Alger, R. Allten, D. Amirilian, D. Armstrong, W. Arrington, P. Baldwin, L. Barker, P. Barnes, D. Barrett, D. Bartlett, C. Bartolucci, D. Bassett, M. Benrimo. *Second Row:* A. Bessler, W. Bevis, J. Blair, T. Blanco, J. Blenkhorn, P. Boudreau, P. Brancato, S. Brash, D. Brown, P. Brown, R. Brungot, G. Bruno, R. Burgess. *Third Row:* K. Burnett, J. Butlin, M. Callaghan, D. Callahan, V. Carlson, L. Cylik, W. Chapman, F. Chase, F. Chistopherson, R. Clancey, P. Clemente, P. Clemente, P. Coffey. *Fourth Row:* D. Cogan, R. Collupy, T. Corbett, E. Costa, M. Cote, S. Courage, L. Couture, C. Creamer, G. Creamer, R. Catalano, A. Damokosh, P. Danielson. *Fifth Row:* B. Darwin, L. DeConto, A. Deechan, G. DeFilippo, R. DeJoie, R. DiGloria, F. DiTucci, L. Doane, T. Doherty, E. Doyle, L. Drinkwater, D. Duggan.

Jerry Ellis
President

Junior

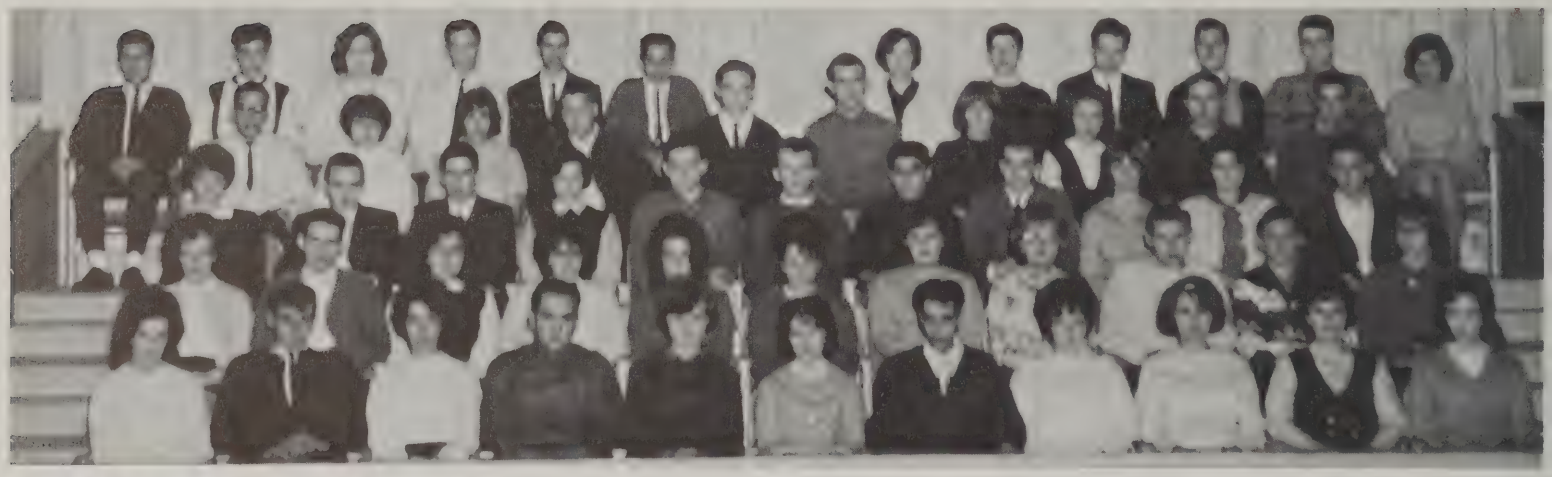

Paula Brancato
Secretary

First Row: S. Durant, J. Ellis, L. Enos, R. Famolari, J. Furgerson, C. Finn, T. Laquaglia, J. Flaherty, M. Larson, L. Flammia, C. Flannagan. *Second Row:* N. Frost, K. Gallant, T. Gallinaro, V. George, V. Giatas, M. Gichun, D. Gilchrist, M. Griffin, M. Griffin, R. Hayes, J. Hennessey. *Third Row:* S. Jones, W. Higden, P. Hiltz, S. Hogan, R. Hughes, R. Hurley, R. Imposimato, F. Johnston, L. Johnson, M. Johnson, R. Johnston. *Fourth Row:* P. Herman, P. Jordan, D. Keans, P. Kavanaugh, W. Keene, W. Keller, K. Kendall, P. Kirby, R. Kullman, J. Kellet. *Fifth Row:* A. Lameiros, R. Lane, M. Finnin, T. Flaherty, F. Kellet, E. Herman, S. Johnson, D. Henry, G. Dunton, P. Freeman, T. Johnson, E. Focosi.

Linda Coutoure
Vice President

First Row: D. Lavoie, J. Lee, M. Leroy, K. Marsh, L. Manning, J. Matheson, R. Lumbert, E. Luti, K. MacDonald, J. Madore, H. Maguire. *Second Row:* E. Peach, D. Mahoney, J. Maloney, F. Lumbardo, S. Manser, W. Markow, R. Marr, P. Locke, L. Martin, R. McAnespie, R. Mazzola, R. MacAdoo, E. Peters. *Third Row:* W. Peitzsch, P. McAnespie, J. McCullough, B. Malcomson, T. McElhiney, S. McGinness, J. McIntire, I. McKim, S. McNamara, R. McNeil, M. Milano, J. Miles, C. Polli. *Fourth Row:* R. Perry, D. Mills, L. Monica, M. Mohan, D. Mooney, D. Moore, C. Mullett, L. Monroe, K. Murphy, A. Murray, R. Murray, M. Powell. *Fifth Row:* R. Murray, A. Muzzey, D. Myles, A. Napolitano, R. Nolan, G. Noone, J. Noone, J. O'Connor, R. O'Connor, G. Okoniewski, S. Patterson, J. Pattie.

Class

First Row: D. Powers, M. Prishwalko, D. Queen, J. Quigley, A. Rhaina, J. Renzella, R. Richardson, D. Weaver, R. Rinko, J. Robinson, J. Roby, E. Rawson, K. Russell. *Second Row:* L. Russell, W. Russo, F. Salemme, F. Savarese, P. Savje, P. Savje, C. Serpa, I. Sevigney, D. Shaw, F. Shaw, V. Sloane, D. Smith, H. Stott. *Third Row:* R. Strachan, K. Stryke, S. Sullivan, W. Surette, W. Swenson, J. Tommasino, R. Treem, C. Tsotsi, S. Turk, E. Viland, R. Vogal, D. Vokey, E. Wagner. *Fourth Row:* H. Wallace, J. Walthall, M. Wanders, R. Watson, R. Ricker, C. White, N. Wilde, D. Willete, J. Woolnough, J. Wrenn, S. Wrenn, C. Young.

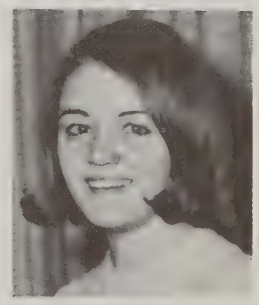

Ann Deechan
Treasurer

First Row: L. Alberghini, K. Alizio, M. Anastas, A. DeRosa, P. Arsenaux, R. Auth, S. Arsenault, L. Ayer, T. Baldwin, E. Barretto, L. Bassett, J. Bunton, B. Battistello. *Second Row:* M. Baydo, J. Bell, J. Belzarini, J. Belzarini, L. Cook, L. Connors, W. Bird, C. Bishop, S. Bordonaro, E. Brash, S. Brown, L. Battista, K. Bushee. *Third Row:* V. Bussell, L. Butt, A. Calloghan, W. Callahan, J. Campbell, J. Capozzi, K. Carroll, L. Cashen, G. Cashen, G. Cashman, C. Cataldo, G. Cauldwell, D. Charpentier, D. Chrisholm. *Fourth Row:* M. Colangelo, E. Collucci, R. Bilotta, E. Benoit, M. Consolazio, T. Corvino, B. Costa, E. Covert, J. Currier, M. Daigle, D. Davie, W. Pasco. *Fifth Row:* L. DeConto, A. DeCosta, M. DeMone, S. Anderson, L. Desio, C. DiFabio, T. DiLiegro, C. DiPietrantonio, S. Turner, J. Verrier, T. Vigneau, P. Turniquist.

Linda Battista
President

Sophomore

First Row: T. DiPiano, J. Doherty, L. Dubbs, A. Duboswyj, T. Goldspring, J. Haskill, J. Flanagan, K. Ensign, R. Erickson, M. Fay, W. Feeney, G. Ferguson, P. Field. *Second Row:* K. Howard, D. Dupuis, N. Fleming, E. Flynn, S. Forbes, M. Forsythe, L. Francis, L. Fredette, C. Fulton, R. Ganley, C. Garniewicz, E. Gaughram, T. Gearhart. *Third Row:* M. Hrinchuk, A. Giaquinto, P. Gillingham, R. Goehring, W. Duffey, T. Goodwin, R. Gorvett, R. Gouveia, D. Guertin, L. Guidoboni, T. Hammond, S. Haney, G. Vitale. *Fourth Row:* T. Finnin, L. Hatley, J. Haven, M. Haven, S. Duke, J. Heller, T. Henry, E. Holder, M. Holey, A. Holland, C. Holt, S. Wall. *Fifth Row:* J. Genova, R. Hunt, C. Huntoon, D. Jobe, E. Johnson, E. Jones, P. Jordan, E. Joyce, J. Virgin, J. Harper, B. Walker, M. Horgan.

Elaine Taseos
Secretary

Andrea Holland
Vice President

First Row: A. Nolan, M. Kalousdian, S. Lorenzetti, K. Keene, D. Kellet, K. Kelly, P. Knapp, R. Knowles, S. Mirisola, E. Lavoie, J. Miller, M. Leavitt, L. Lenzi. *Second Row:* J. Nolan, W. Keating, J. Ludwig, S. MacDonnell, M. Main, D. MacDinnon, C. Maltese, B. Maltese, M. Maniapane, D. Mann, G. Marr, R. Morocco, D. Martin. *Third Row:* L. Mathews, R. Nelson, D. McCarthy, J. McCarthy, J. McCarthy, C. McHugh, J. McIntosh, J. McNeil, P. McNeil, R. Medieros, C. Merty, R. Leary, J. Miller. *Fourth Row:* K. Mills, R. Mills, E. Kozlowsky, A. Mongirdas, C. Moody, C. Mooney, E. Normoyle, K. Motta, E. Murphy, J. Murphy, B. Murray, M. Muzzy. *Fifth Row:* D. MacAllister, M. Nadolny, C. Nazzaro, W. Nicholas, W. Jumper, M. Leone, T. Morgan, B. Nylan, R. Wallace, W. Ober, W. Walsh, J. Walsh.

Class

First Row: J. O'Connor, R. Ogar, P. O'Leary, F. Orlandella, D. Osborne, J. O'Shaughnessy, E. Sousa, P. Paras, K. Partridge, L. Pascoe, E. Patterson, K. Pattie. *Second Row:* R. Pessa, J. Piper, J. Pisani, J. Pisano, J. Preston, B. Prindiville, B. Queen, D. Randall, D. Raske, P. Rawson, D. Ralph, J. Reynolds, A. Richards. *Third Row:* P. Richardson, R. Rinko, S. Rinko, J. Roberts, R. Robillard, R. Roby, J. Roderick, J. Rose, S. Rubenstein, P. Russell, E. Schuler, G. Scott, J. Seymour. *Fourth Row:* J. Sheehan, S. Tremblay, G. Sherwood, C. Smith, P. Smith, S. Watson, L. Wheeler, K. Stanley, M. Statz, A. Stott, E. Taseos, P. Thomson, W. Yeadon, L. Thorstensen, W. Yoeman, L. Tripodi, D. Turner, J. Vervaille, D. Warner, C. Papski, B. Wilson, M. Wells, M. Stanford, S. Wiffen, S. Whitemen, L. Williams, D. Williams.

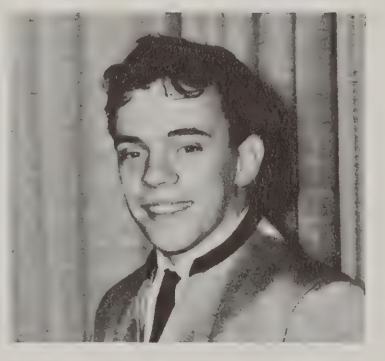

Loe Tripodi
Treasurer

81

SPORTS

B
B
B
B
B

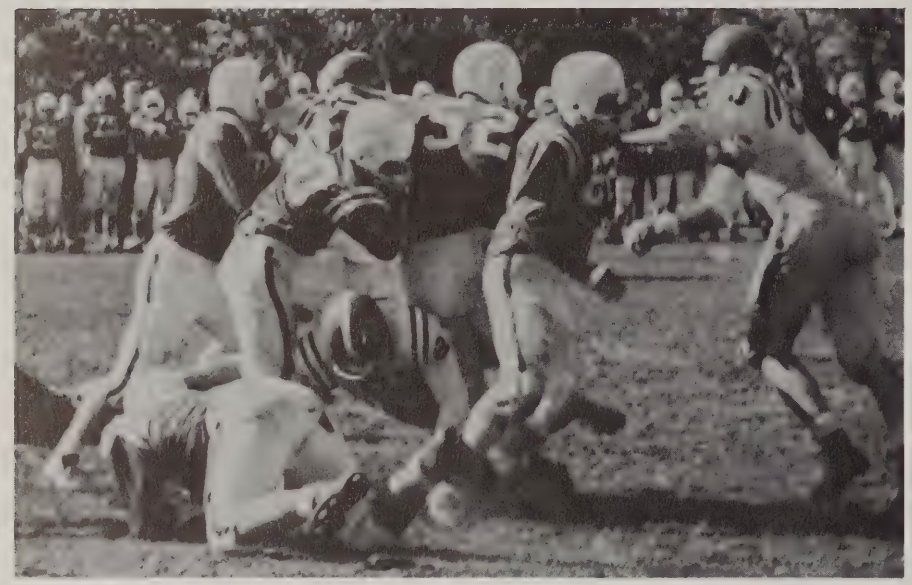

51

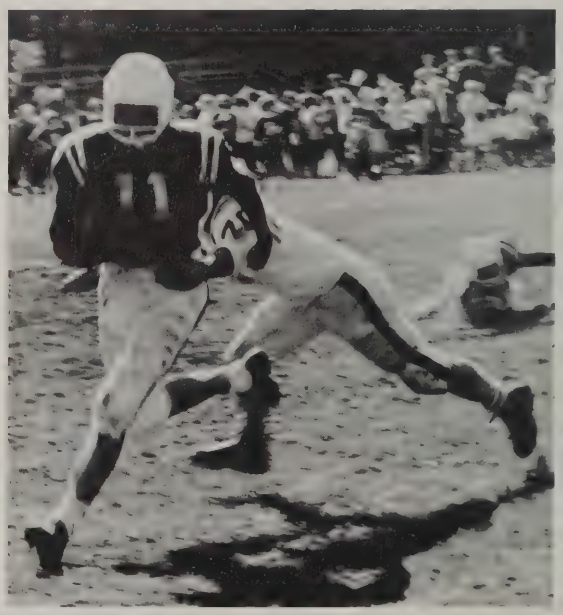

First Row: E. Noonan, S. Wrenn, J. Vaudo, C. Skelton, L. Snook, D. Kraby, L. D'Innocenzo, B. Hurley, B. Dwyer, S. Anderson, P. Mosnicka, R. Puleo. *Second Row:* B. Bird, B. Ganley, T. Corbett, P. Barnes, B. Mazzola, R. Pessa, J. Roby, D. McKinnon, B. Roby, D. Armstrong, B. DeJoie. *Third Row:* R. Auth, T. Morgan, M. Leone, E. Jones, M. Horgan, T. Finnin, A. Feeney, K. Howard, B. Nicholas, K. Kelley, J. Bell, T. DeCosta, Coach Long, Coach Dailey.

Football

Donald Ganley, Captain

William Dwyer

Donald Kraby, Captain

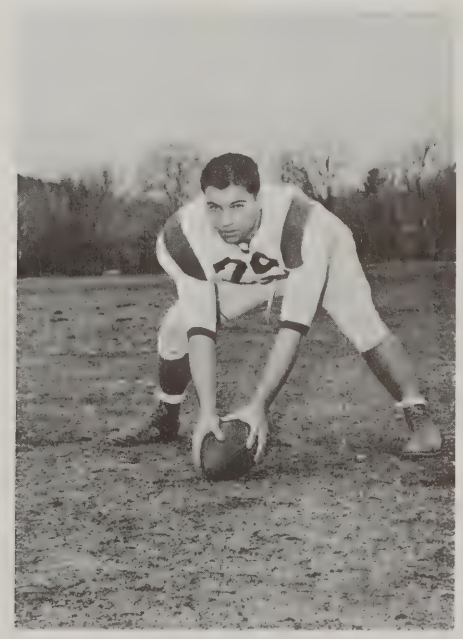

Football Team

Sy Wrenn

John Vaudo

Lenny D'Innocenzo

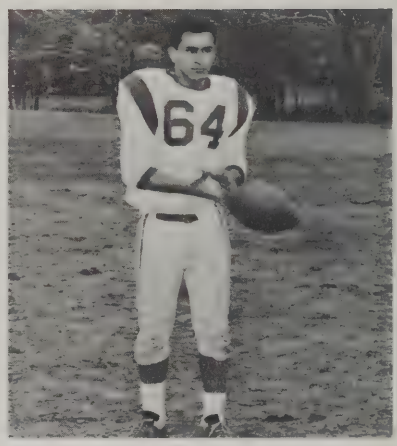

Richard Puleo

Larry Snook

Cliff Skelton

Paul Mosnicka

Robert Hurley

Steven Anderson

Edward Noonan

Janet Guidoboni, Maureen Larson.

Andrea Holland

Football Queens

First Row: J. Virgen, A. Derosa, R. DiGloria, L. Devanna, W. Oldham, J. Higgins, K. Sousa, R. Fuller, R. Allten, D. Brown. *Second Row:* Coach Cloherty, R. Viland, P. Locke, W. Keene, T. Mangen, J. Harper, C. Nazzaro, R. Brungot, J. Madore, M. Callaghan, M. Kalousdian, F. Shaw, Manager.

Cross-country

William Oldham, Rex Fuller, Kenneth Sousa, Leonard Devanna, James Higgins.

Front: D. Blair, J. Blair, R. Roballard, J. Pattie, J. Sessari, J. Roderick. *Back:* W. Yeadon, B. Borgenson, J. Roberto, B. Costa, T. Corbett, R. Kullman, S. Cote, D. McKinnon, A. Feeney, L. Fredette, Coach Cahoon.

Ice Hockey

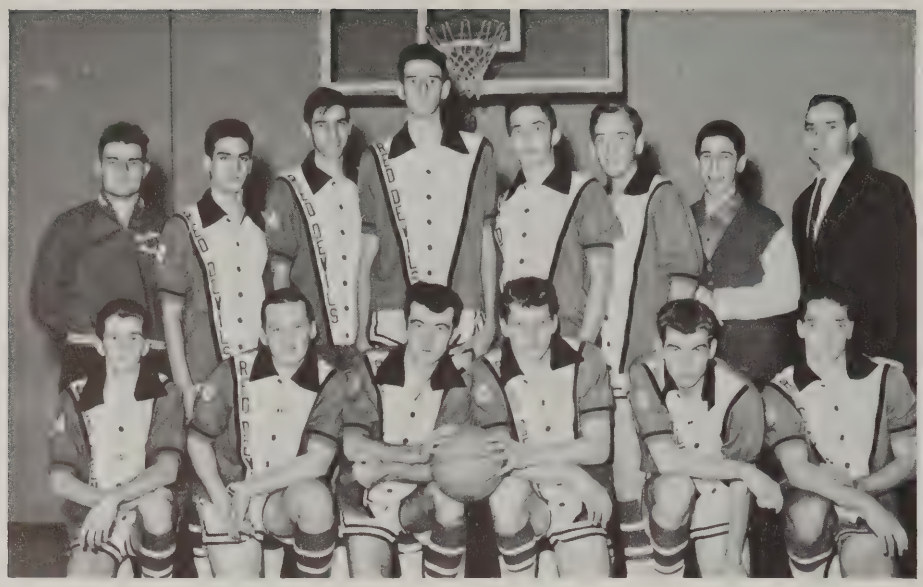

First Row: D. Cogan, R. Russell, J. Kirkland, C. Skelton, B. Bishop, R. Allten. *Second Row:* F. Shaw, Manager; T. Blanco, F. Kellet, C. Nazzaro, D. Armstrong, T. Blanco, P. Hiltz, Mr. Garribotto, Coach.

Basketball

Captains Cliff Skelton, Jack Kirkland, Coach Garibotto.

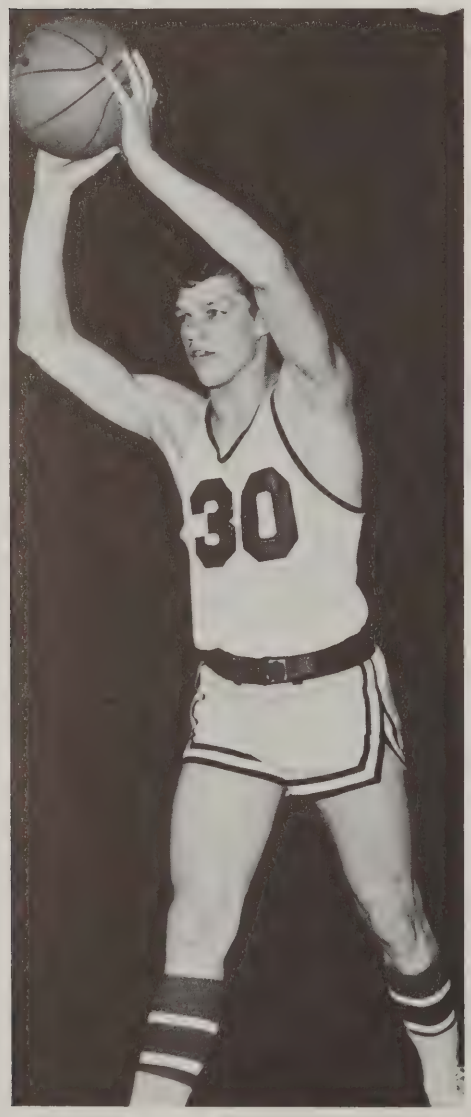

Captain Cliff Skelton

First Row: D. Martin, E. Schuler, R. Ganley, T. Morgan, K. Howard, J. Ludwig. *Second Row:* Mr. O'Brien, Coach; P. Hiltz, M. Leone, P. Gillingham, P. Thompson, K. Partridge, K. Bushee, R. Auth, M. Horgan, F. Shaw, Manager.

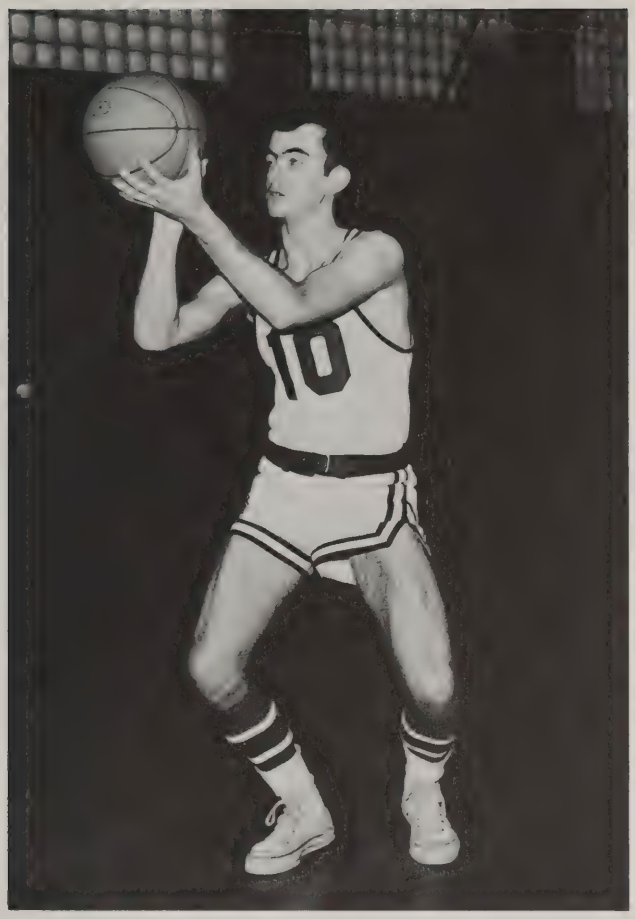

Captain Jack Kirkland

Bill Bishop

Bob Russell

Bob Russell, Jack Kirkland, Cliff Skelton, Bill Bishop.

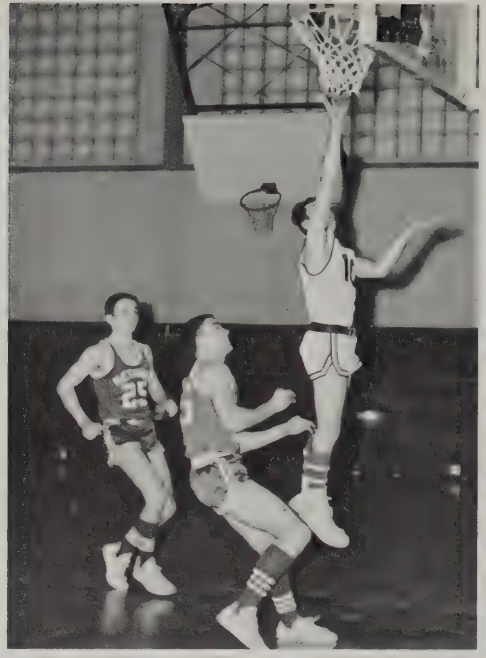

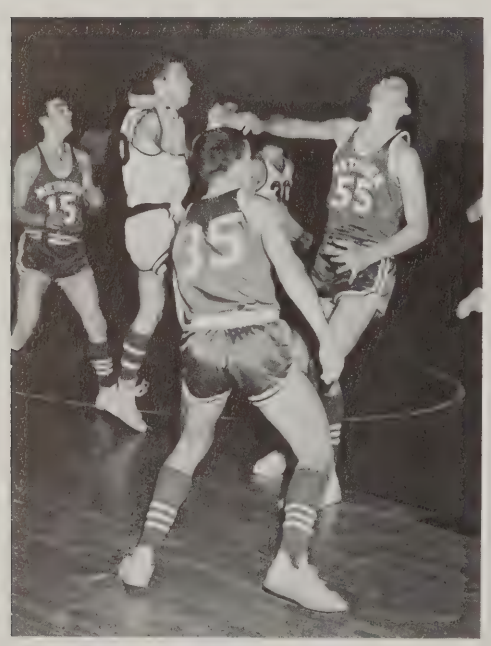

First Row: C. Trabucco, B. Gaskell, C. Addison, J. Spinale. *Second Row:* L. Flammia, D. Bartlett, I. Damikos, J. Reynolds, K. Campbell, J. Hennessey, A. Damikos, J. Ruzzo, K. MacDonald, S. Milanese, E. Hill.

GIRLS VARSITY BASKETBALL

GIRLS JR. VARSITY BASKETBALL

First Row: I. Damikos, L. Flammia, L. Leroy. *Second Row:* G. Bruno, M. Leroy, D. Dorgan, S. Mills, L. Desio, E. Johnson, J. Newton, P. Nadolimy, D. Osborne.

SENIORS

Cheryl Addison

Corrine Trabucco

Elizabeth Hill

Joan Ruzzo

Karin Campbell

Elizabeth Gaskell

Josaphine Spinale

Sylvia Milanese

Donald Ganley

Scott Matheson

Clifford Skelton

Donald Kraby

First Row: R. Watson, J. Roby, R. Russell, D. Willette, S. Matheson, D. Ganley, G. Charpentier, S. Anderson. *Second Row:* Mr. Curtin, P. Hiltz, D. Kraby, C. Skelton, R. Hughes, T. Blanco, T. Flaherty, L. D'Innocenzo, R. Soukup.

Baseball

Steve Anderson

Robert Russell

Gary Charpentier

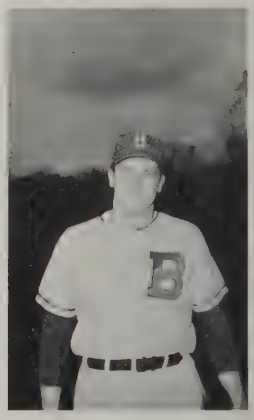

Lenny D'Innocenzo

First Row: J. Reynolds, L. Leroy, S. Milanese. *Second Row:* M. Leroy, J. Woods, J. Spinale, L. Flammia, I. Damakosh, K. McDonnell, J. Bruno.

Sylvia Milanese

Softball

Josephine Spinale

First Row: B. Costa, G. Hayes, G. Patierno, W. Jumper, R. Hayes, D. Sawyer, R. Wilson, R. Knowles. *Second Row:* Mr. Cahoon, J. Tirone, G. Jordan, M. Polli, C. White, A. Hencheck, Mr. Verzone. *Third Row:* J. Gay, P. Arsenaux, P. Trabucco, W. Relf, R. Smith, H. Farguahson, C. Shea.

Boys Gymnastic Team

Girls Gymnastic Team

First Row: G. Ruez, K. Zirpolo, E. Higgins, M. Gardella, K. Lorenzetti, J. Wood, B. Martis, S. McDonnell. *Second Row:* D. Warner, C. Miller, D. Delaney, K. Feeney, C. Arsenault, D. Osborne, K. Danielson. *Third Row:* D. Strachan, D. Salacup, M. Vigneau, K. Dunn, C. Sheehan, D. Verrier, J. Olsen, S. Putnam. *Fourth Row:* K. McKinnon, L. Thortenson, A. Lanczi, B. DiFabio, N. Catalani, J. Hennessy, K. Hunt. *Fifth Row:* C. Smith, K. Knowles, L. Barker, K. Keyser.

K. Russell, A. Deechan, P. Wanders, R. Strachan, M. Larson, L. Smith, D. Nelson, K. Kendall, L. Doane, G. Burrell, J. Guidoboni, B. Larson.

Cheerleaders

Linda Smith

Donna Nelson

Gail Burrell

Beverly Larson

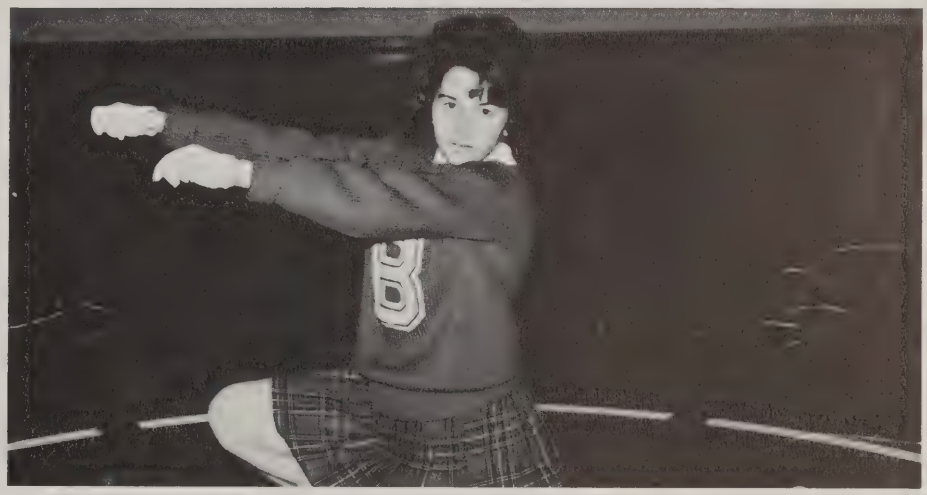

Janet Guidoboni

First Row: C. Francis, P. Finnin, B. Gaskell. *Second Row:* E. Dwyer, C. Doyle, G. Garside, M. Main, P. Brown, E. Focosi, B. Miles.

Claire Francis

Bonnie Miles

Betty Gaskell

Charlene Doyle

Gail Garside

MAJORETTES

20

ACTIVITIES

National Honor Society

First Row: Jane Briere, Secretary; John Siraco, President; Robert Sarno, Vice-President; Donna Nelson, Treasurer; Mrs. Mary Dooley, Advisor. *Second Row:* Elaine Loranger, Susan Putnam, Carole Thompson, Karen Jamgochian, Robert Markow, Linda Shaw, Patricia Mason, Cheryl Parker, Janet Guidoboni, Bonnie Miles.

The size and the importance of the Burlington Chapter of the National Honor Society have increased considerably this year. Eligibility for membership is based on scholarship, leadership, service and character. The Society sponsors activities during the year to raise funds for the two one-hundred dollar scholarships given at graduation to deserving senior members. The most significant project of the Burlington Chapter this year was the Regional Conference of the Eastern Massachusetts Association of National Honor Society Chapters, which was held at Burlington High School on Saturday, February 6, 1965, with sixty-five high schools having chapter members in attendance.

Student Council

The Student Council is the most important agent of student government in Burlington High School. It is comprised of representatives from each of the five classes in the school. The chief purpose of the Student Council is to promote harmonious relations throughout the school; provide a forum for discussion of school problems and policies; to stimulate interest in student activities; give direction and financial aid to student activities that need assistance; and to act as liaison between the student body, the faculty and the administration.

First Row: K. Strike, L. Battista, T. Vigneau, L. Snook, President; P. Thompson, Treasurer; L. Enos, Vice-President; L. Paille, Secretary; L. Alberghini, D. Andruske, A. Contrato, J. Olsen. *Second Row:* J. McCarthy, N. Bruce, P. Brancato, K. Kelly, R. Enos, W. Zaremba, J. Brancato, P. Boudreau, L. Couture, J. Cronin, R. Vigneau. *Third Row:* P. P. Green, R. Sarno, L. D'Innocenzo, W. Norton, E. Ellis, L. Fyler, C. Bartolucci, R. DiGloria, R. Knowles, C. Parker. *Fourth Row:* Mr. Harrington, Mrs. Tyman.

Band

First Row: M. Mohan, A. Gilbert, N. Frost, W. Mattos, J. McCan, R. Abrahams, P. Strati, E. Muzzy, R. Pelissier, A. Hanes. *Second Row:* S. Turner, J. Mike, F. Orlandella, R. Miller, R. Strickland, G. Dunton, S. Duke, M. Fay, R. Enos, J. Sellero, E. Patterson, R. Knowles. *Third Row:* W. Treem, K. George, R. Vigneau, J. Reynolds, C. Joyce, E. Gaughran, A. Moriarly, F. Williams, D. Kellet. *Fourth Row:* H. Lawrence, R. Tucker, T. DiAntonis, J. Ronaine.

Smartly designed "convertible uniforms" make the Burlington High School Band one of the most colorful organizations in the school. Members eagerly anticipate their varied activities which include football games, rallies, assemblies, concerts, exchange programs, music festivals, hospital performances, and parades. This year three of the forty-three piece band were selected for "District" and "All State" performances.

Girls Chorus

The girls' chorus is an organization made up of girls in grades 8 through 12. This group meets for rehearsals every Wednesday afternoon, and it performs in various school activities. Its chief purpose is to stimulate a greater interest in music among the students and to give those students who show such an interest a chance to develop their talents.

First Row: D. Consolazio, J. Pazeretsky, L. Shaw, M. George, N. Jackson, S. Heritage, M. Pestana. *Second Row:* M. Powell, J. Pelissier, E. Peach, C. Conway, I. Sevigny, A. Walsh, B. Lumbert, R. DiLorenzo. *Third Row:* E. Bishop, B. Gaughran, J. Gaskell, M. Brennan, A. Gilbert.

Seated: Linda Shaw, Diane Midgley, Karen Sullivan, Mildred Wright, Marcia Pestana, Carol Main. *Standing:* Mrs. Burce, Linda Couture, Deborah Donnell, Sheila Manser, Judy Hennessy, Melveen Downing, Barbara Morrison, Nancy Frost, Jean Maloney.

Library Aides

Students have here an opportunity to perform a really important service for their fellow students. These students cheerfully and regularly help the grateful librarian perform the numerous routines necessary for the successful and orderly running of the library.

Seated: Betty Gaskell, Paul Mosnicka, Gerald Swerling, Richard Puleo, Mrs. Jellison, Advisor. *Standing:* Ralph Hansson, Robert Russell, Brenda Hinckley, Barbara Hawley, William Norton, Linda Ramsey, Nancy Kennedy, Linda Carey, Sue Tingley, Donna Mahoney, Marcia Pestana, Diane Cylik, Connie DiSessa.

Spanish Club

The Spanish Club was organized with the purpose of acquainting its members with Spanish culture and history in an informal, out of the classroom atmosphere. During the bimonthly meetings the members of the club watch films of Spain and partake in discussions dealing with subjects pertinent to Spain and other Spanish speaking countries. Other activities include field trips and concerts with a Spanish background, including the Ballet of Madrid and José Greco's Dance Troupe.

Sitting: K. Hogan, Treasurer; K. Dunn, President; B. O'Brien, Vice-President; N. Dagustino, Secretary; Mr. DelDuca. *Standing:* S. Markow, A. Contrato, K. Zirpolo, P. Twombly, S. Rubenstein, W. Ober, L. Ward, D. Strachan, D. DeLaney, C. Falzone, E. Igo.

Latin Club

The Latin Club is an organization composed of Latin students who wish to study to a greater depth the language and culture of the Roman civilization. Such an interest in the language is achieved by showing the student the relationship of Latin to such professions as law and medicine, and the importance of Latin in the understanding of modern languages.

Deborah Donnell, Teresa Gallinaro, Nancy Midgley, Kathleen O'Rourke, Jacqueline Pelissier, Virginia Thompson, Maureen Ramsey, Karen Ceurvels, Maureen Doyle, Roger Pelissier, Robert Rich. *Seated:* Mrs. Dwyer, Advisor.

French Club

Meeting on the third Wednesday of each month, the purpose of the French Club is to give the student a deep insight into French customs, manners, and philosophy, and a broader knowledge of conversational French. Through the "Bureau De Correspondence Scolaire" a lively exchange of letters takes place between French and American students. Reports on the various aspects of French life, fieldtrips, records, films, and informal talks by native speakers are among the media used to enhance the student's knowledge of France and her people.

Interact Club

The Interact Club is a new organization in Burlington. Its members are devoted to brotherhood, to the improvements of themselves and their community. Sponsored by the Burlington Rotary, Interact seeks to achieve these goals by assisting any other organization, civic, scholastic, or religious, in activities which will prove beneficial to the community.

Michael Muzzey, David Chisolm, Larry Snook, Seth Rubenstein, Peter Thompson, William Keene, Richard Knowles, Robert DiGloria, James Madore, Michael Callaghan, Mr. Otto Contardi, Advisor.

Varsity Club

The Varsity Club is composed of all Varsity lettermen and women, including such activities as football, basketball, baseball, softball, and cheerleading. The purposes of this organization are to develop strong moral and social character among athletes; to encourage scholastic aptitude among student athletes; to gain recognition for letter winners; and to foster a sense of unity among all athletes.

First Row: K. Campbell, R. Strachan, P. Wanders, L. Smith, J. Guidoboni, J. Russo, B. Larson, J. Spinale, S. Milanese, M. Larson. *Second Row:* R. Ganley, R. Russell, R. Galinaro, P. Mosnicka, J. Roby, E. Gaskell, C. Addison, E. Hill, J. Reynolds. *Third Row:* W. Dwyer, L. Devanna, M. Leone, W. Oldham, S. Anderson, R. Hurley, D. Ganley, R. Allten, P. Barnes. *Fourth Row:* S. Carlin, E. Noonan, D. Kraby, W. Bishop, C. Skelton, J. Kirkland, D. Duggan.

Seated: L. Pouliot, J. Walsh, G. Connors, J. McAdoo, R. Lord. *Standing:* J. Pizzano, A. Nolan, S. Duke, R. Fuller, J. Nolan, J. Gomees, J. Fuller, Mr. DeMartinis, T. Dunbar, D. McCafferty, M. Haven, D. Fitch, R. Pizzano, W. Carroll, W. Keene. *Missing:* W. Keller, P. Thompson, R. Knowles.

Projectionist Club

The Student Projectionist Club is a very active club consisting of volunteer students from grades 8 through 12. The students are well-trained in the use of audio-visual equipment and materials. Members of this club have gained valuable experience while participating in the activities which the club undertakes during the year.

Future Nurses Club

Membership in the Future Nurses Club is open to all students, grades 9 through 12, who are interested in any phase of hospital work or medical technology. An attempt is made by this organization to introduce the student to the field which he will pursue. This goal is achieved by taking part in various charitable activities and by making field trips to various hospitals and medical centers.

Seated: E. Kirby, J. Foley, Mrs. Andruske, D. Consolazio, J. McCarthy. *Standing:* J. McCarthy, A. Walsh, K. Howland, J. Babcock, P. Jordan, S. McElhiney, J. Johnson, K. Kulda, E. Hemmingson.

Math League

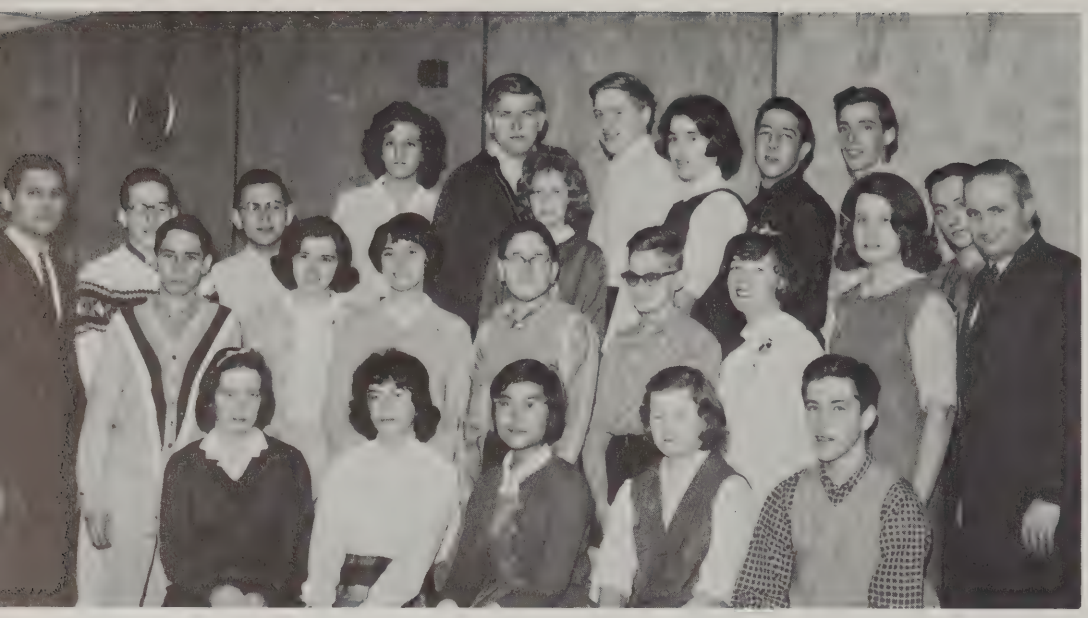

First Row: Madeleine Leroy, April Muzzy, Josephine Pian, Barbara Morrison, Richard Knowles. *Second Row:* Richard Clancey, Deborah Shaw, Linda Shaw, Seth Rubenstein, Robert Lumbert, Kathy McDonnell, Miss Flynn, Mr. Nugent. *Third Row:* Mr. Pars, Peter Thompson, Brian Scholfield, Sheila Manser, Francis Chase, Barbara Lumbert, David Chisholm, Aniko Damakos, James Gay, Peter Arsenaux, James Higgins.

The Burlington Chapter of the Massachusetts Math League has been widely active during the past four years, competing in the monthly Math Meets at the various member schools. At these meets, students compete in various areas of mathematics, ranging from arithmetic to advanced math. In its short history the Math League has experienced prodigious growth and has witnessed an increasing interest on the part of the student body. Under the leadership of Mr. Pars and Mr. Nugent, the Burlington team has been very successful this year.

Science Club

The Science Club gives to students who are interested in one of the many fields of science a deeper understanding of the physical world about them. This understanding is achieved by performing experiments, doing research projects, and visiting museums and other places of scientific interest in the area.

First Row: Cathy Rose, Robert Garside, Dana Franchitto, William Follansbee, Mrs. Nowicki. *Second Row:* Linda Humphrey, Melissa Shaw, Joseph Connolly, Larry Jordan, William Mathews. Missing: Kathleen Connors, Christine Miller.

Radio Club

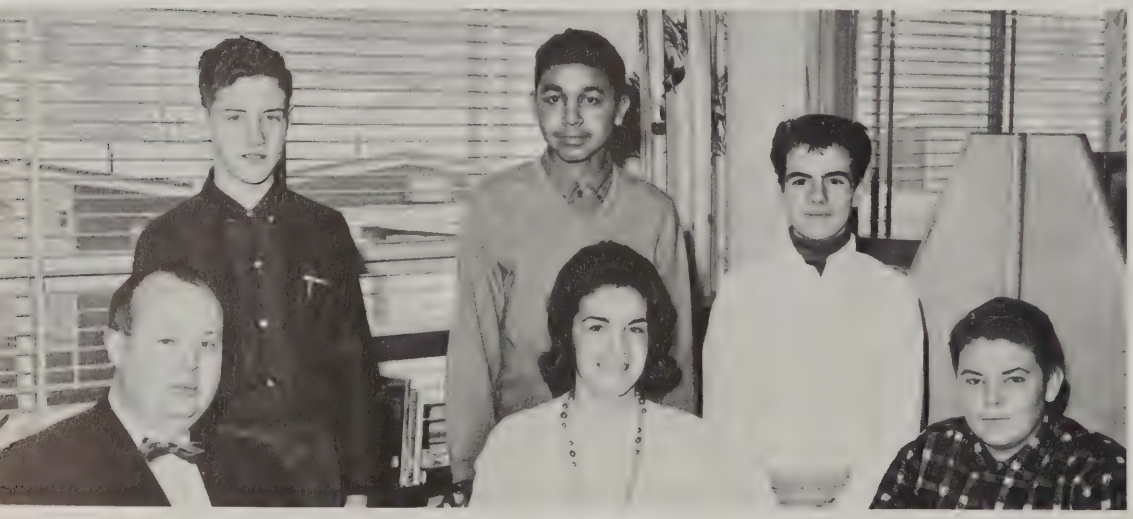

Seated: Mr. Dunn, Advisor, Diane Midgley, President, Al Vigneau. *Standing:* Richard Quinton, Alan Campbell, Joseph Tirone.

The main purpose of this club is to help stimulate an interest in the fundamentals of radio communications. Through the operating of B.H.S.'s radio station—WalBJC—many experiences and friendships can be shared over the air with other high school students in the United States, better yet, the world.

Seated: J. Campbell, E. Luti, L. Enos, K. Murphy. *Standing:* J. Grubis, K. MacDonnell, C. Garniewicz, F. Chase, D. Rimbach, R. Clancey, D. Miles, T. Gearheart, W. Little, B. Prindiville, B. Hinkley, R. Lumbert.

Art Studio and Workshop

These organizations meet after school. They provide opportunities for art students who wish to pursue individual projects and areas of art study beyond the classroom situation.

First Row: Susan Putnam, Ken Grey. *Second Row:* Judy Hennessey, Deborah Snook, Donna Andruske. *Third Row:* Gail Mann, Nancy Bruce, Francis Maloney. *Fourth Row:* Mrs. Marvin.

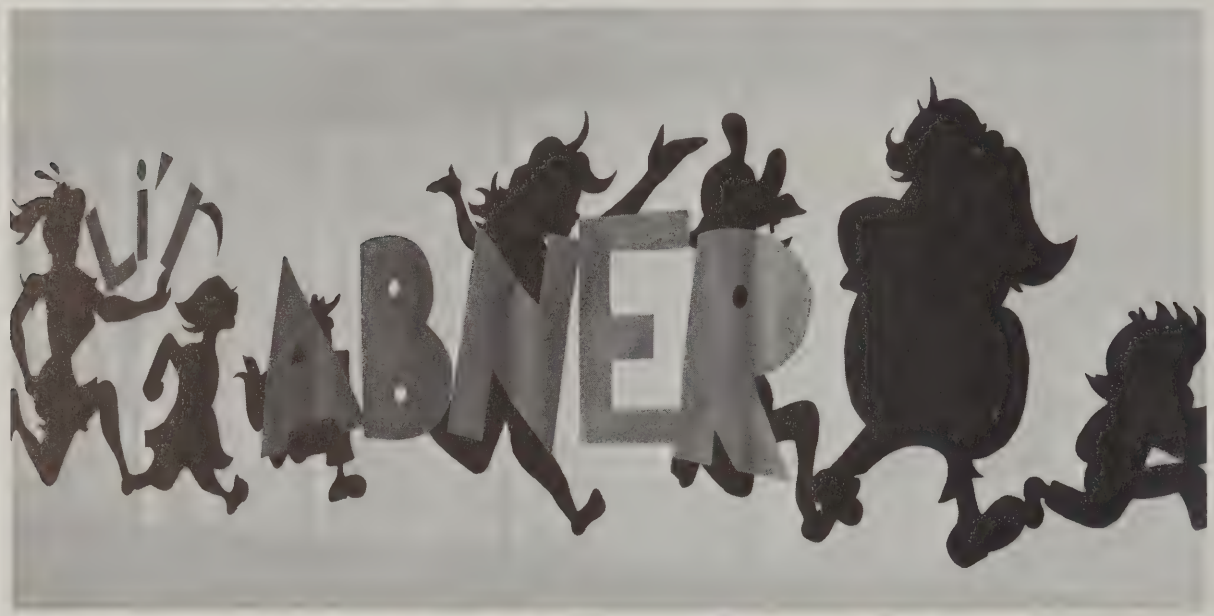
ABNER

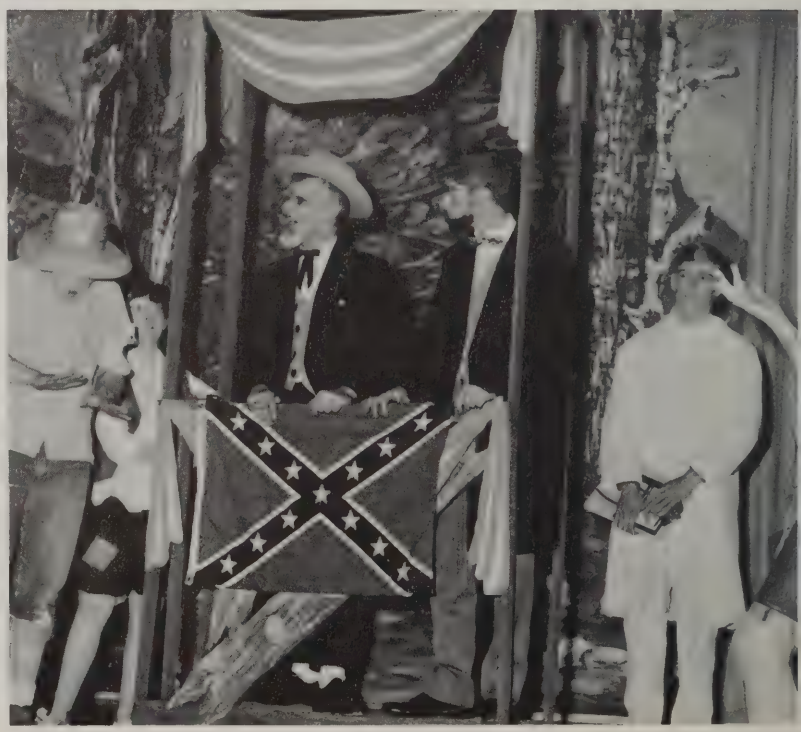

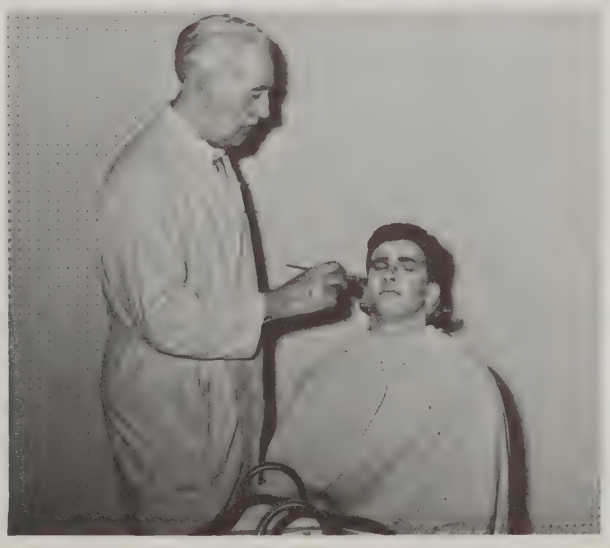

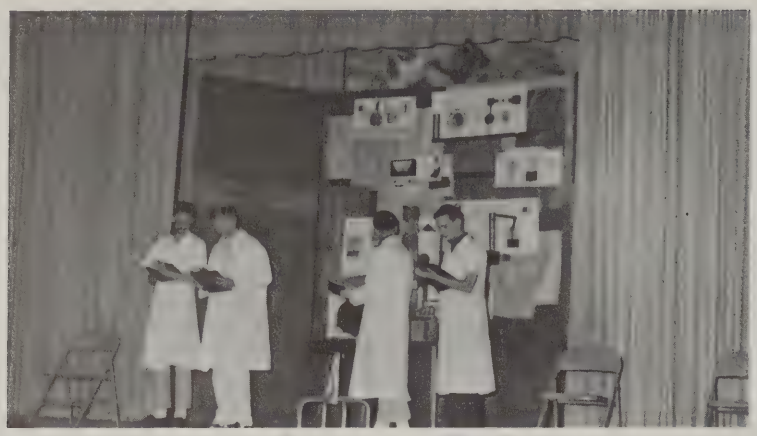

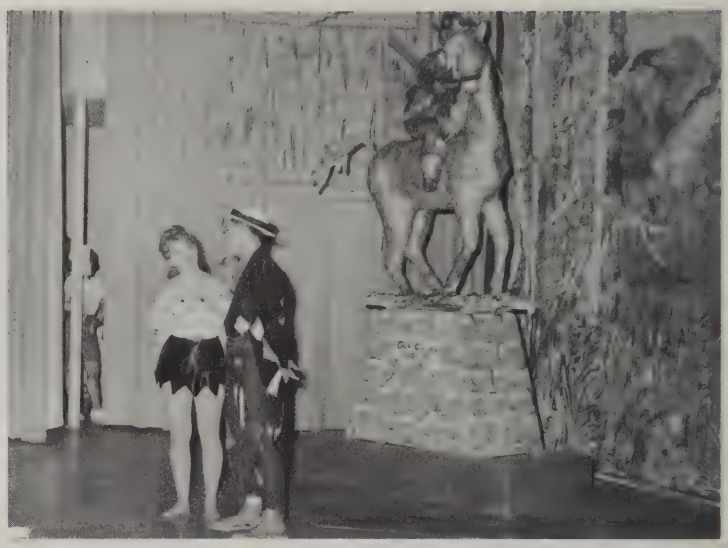

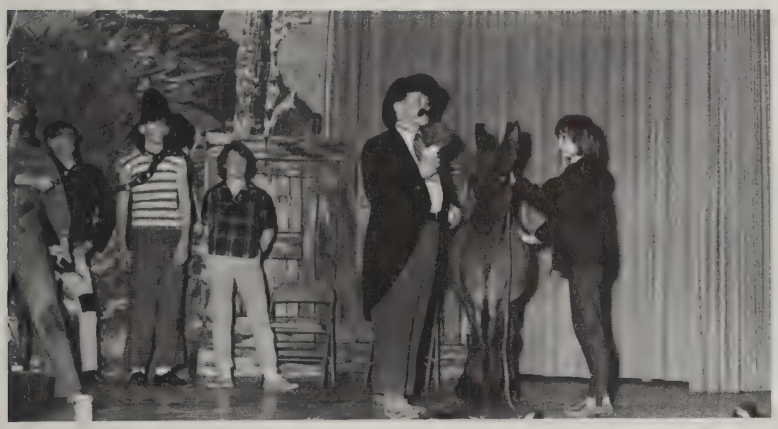

Donkey Ball

Powder-Puff Football

Past and Present

Class
of
1964

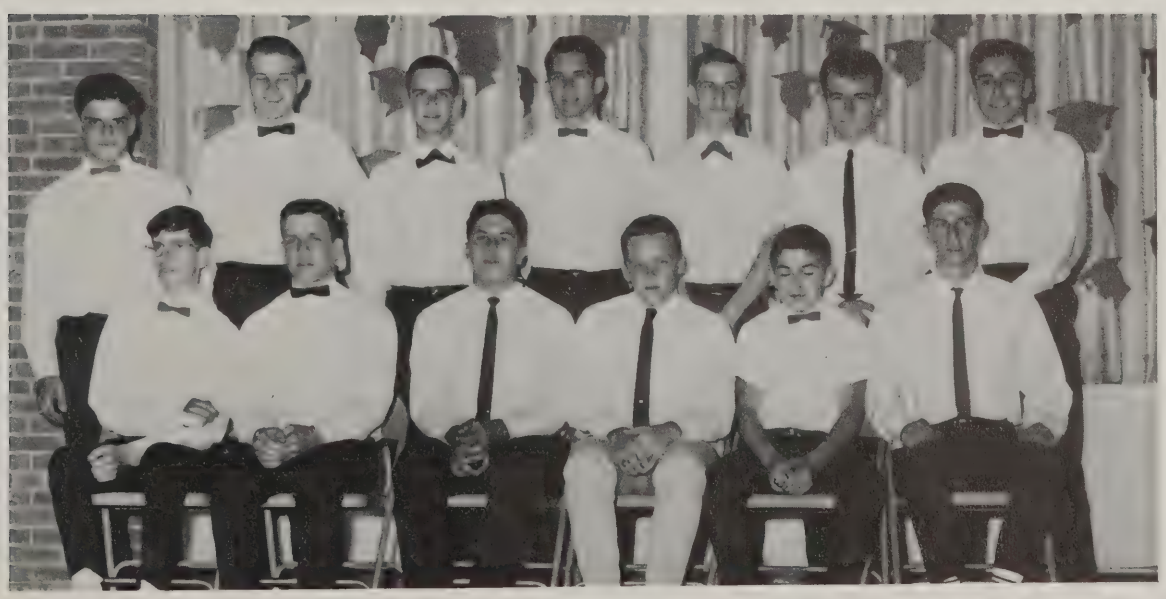

PATRONS

Phyllis Abbott
Mr. Adams
John Adams
Matthew Adams
Steve J. Adams
Mr. & Mrs. Kendrick A. Addison
The Alberghini's
Mr. William J. Alger
Rev. & Mrs. Robert E. Allten
Mr. & Mrs. John Alterisil
Mr. William Ambrose
Mr. & Mrs. George H. Anderson
Kenny Anderson
Mr. & Mrs. Leonard Anderson
Lester Anderson
Robert Anderson
Robert E. Anderson Sr. & Family
Mr. Joseph Ansaldi
Florence Arduino
Mr. Arena
Mr. & Mrs. Christie Arkalis & Family
Armstrong Family
Alvin R. Arsenault
Mary Lou Arsenault
Mr. Arsenault
Mr. Arsenault
Marie Assenza
William L. Attaya & Family
Mrs. Ann Auth
Mrs. Ayer
Mr. & Mrs. Lindsy Ayer
The Azevedo Family
Mr. Frank Azevedo
Mr. & Mrs. Erland Babcock
Mr. & Mrs. Baia
Gino Baldi
Mr. Paul Bailey
Mr. & Mrs. J. Baldwin
Mrs. Stella Baldwin
Mr. Bagoski
John Baranauskas
Mrs. Melvin Barker
Mr. Bartlett
Mr. Barnes
Mr. & Mrs. C. E. Barrett
Mr. H. Barrett
The Barry Family
Thomas L. Basti
Mr. Russell Bates
Mrs. Battistello
Mr. & Mrs. John Bawfield
Mrs. Louis C. Beard Jr.
Louis C. Beard
Mrs. Beattie
A. Beck
The Beek Family
Mr. Warren Belgard
Joseph Bellavia
Jack Bellman
J. Belzarini
Mrs. Robert S. Benard
Mr. & Mrs. J. Holden Bennett Jr.
Mr. Walter Bennett
Mrs. Norman Benrimo
Mr. Russell Bent
The Berberian Family
Mr. & Mrs. Peter R. Berrini
Mr. & Mrs. F. J. Berkeley
Mr. David E. Berkeley
Miss Beverly Berkeley
Mr. Walter R. Bevis
Paul Berman
Ira Berry
Mrs. Bert
Natalie & Howard Bettinson
Mr. James A. Bilotta
Willis Bishop
Black Family
Mr. & Mrs. C. W. Blair
Mr. & Mrs. B. J. Blake
Mrs. Joseph Blanchet
Mr. & Mrs. Anthony F. Blanco
Mr. Blenkhorn
Bobby & Nancy
Mr. George Boudreau
Clifford Boudrot
Mr. & Mrs. Paul Bouielli
George Boiko
Mr. Ronald Booth
W. Boudreau
Mr. & Mrs. Boudreau
Mr. & Mrs. H. G. Bowers
Mr. & Mrs. Francis Bowes
Richard H. Bowler
Mrs. Boyer
Mr. & Mrs. Alfred Brabant
M. L. Brad
Mr. Edward Branco
William Breen
Mr. W. G. Breslin
Brian
Briere Family
Richard Britt
N. W. Brodeur
Mr. Black
Wells W. Brown
Mr. & Mrs. Richard B. Brown & Family
Mr. Herbert Brown
Mr. & Mrs. John Brown
Mr. & Mrs. John L. Bruce & Family
Mr. Fred Brundige
Mr. Ronald Brungot
Kay Bruno
George Brusko
Mr. & Mrs. D. Bulpett
Burlridge Associates
Ray Bumpus
Charles Bunton
Nelson Burt
R. D. Burke

William F. Burke
Mr. & Mrs. Thom Burnett
Mrs. Ann Burns
Mrs. Burns
Mr. M. Burns
Mr. & Mrs. L. E. Burroughs
Mr. Charles Butcher
Mrs. Burton
Mr. & Mrs. Lloyd Bussell & Family
Mr. & Mrs. Ronald Bustead
Mr. A. Buttaro
Arthur Butler
Mr. Maurice Butler
Mr. Thomas Butler
James C. Byrne
Mr. & Mrs. Alfred Cabral
Joseph Caggiano
Mr. Cahman
Mr. & Mrs. Charles R. Cain
Mrs. Donald W. Calder
Mrs. Caloggero
Mr. Frank Calin
Mr. James E. Callah Jr.
Mr. Domenic Calawtti
Mr. & Mrs. A. H. Cameron
Mr. Daniel Campbell
Mr. & Mrs. William Campbell & Family
Mr. & Mrs. Rocco Candelino
Joanne Capozzi
Mr. Cappelks
Carazza Family
Mr. Paul Caravianis
Mr. & Mrs. Wesley Card
Paul W. Carey
Mr. & Mrs. Thomas Carlin
Mrs. John H. Carlson
Mr. Norbit Carlyle
Roger Caron
Mr. & Mrs. Carpenter & Family
Mr. & Mrs. Robert Carpenter & Family
The Carrigan Family
Mr. & Mrs. Carroll
Mr. Carsno
Donald Carson
Mr. Eugene Carter
Mrs. John Caruso
Mr. Casman
Manuel Casalini
Mr. & Mrs. Casanova
Mr. & Mrs. Francis Casey
Mr. & Mrs. George B. Cashen Sr.
Mr. & Mrs. Cass & Edward
Mr. Frank Cassidy
Sgt. Robert Cassidy
Mr. Arthur Castraberti
Mrs. Catalani
Mr. & Mrs. C. Cataldo
Mr. & Mrs. Cauldwell
C. G. Candlier
Mr. & Mrs. Peter Cebrero
Mr. Cerat
Mr. & Mrs. Fred Cerrone
Mr. Charles Chamberlain
Frank K. Chase
Mr. Louis Chatel
Mrs. Ralph Checo
Mr. David Chisholm
Norman Christiansen
Mrs. Arnold Christiansen
Frank Cincotta
Gordon Claar
Mr. Clark
Mr. Richard Clark
Mr. & Mrs. Walter G. Clark
Peter Clayfield
Mr. Louis Clemente
Edward Clemente
Eleanor Clerke
Mr. Joseph Clougherty
Mr. Brian Coady
Richard Cobb
Edward Coffey
Mr. & Mrs. John Cogan
Mr. & Mrs. William Cohen
Lawrence F. Colella
Gerald Collier
Mr. William Collins
Mr. John M. Coleman
Mrs. Colombo
Mr. Thomas Comey
Mr. Frank Commero
Mr. Gary Conners
Mr. Robert Conroy
Mr. & Mrs. George Consolazio
Arthur C. Cook
Mr. & Mrs. Donald B. Cook
Mrs. Cooper
Mr. & Mrs. Philip Cooper
Thomas Corbett
Mary Corcoran
Charles Correia
Mr. & Mrs. Cosgrove
Charles Costello
Michael Cote
Gloria Cotorakas
Mr. Paul Cotreau
Mr. County
Mr. & Mrs. W. Courage & Family
Mr. E. Comeau
Mr. & Mrs. Joseph Couture
Mr. & Mrs. Thomas Covert
Mrs. Covitz
Mrs. George Creamer
Mr. & Mrs. Joseph J. Crescio
Mrs. William Crist
Mr. & Mrs. Walter Crocker & Family
Mr. Paul Crockett
Mr. & Mrs. Alan F. Cronin
Mr. Mario Culot
Mr. & Mrs. Cunningham
Eber L. Currier
Mr. Paul Curtin
Mr. & Mrs. Curtin & Family
Glenn Cushman
Ann B. Cutone
Mr. & Mrs. Cylik
Mr. & Mrs. Antonio DaFonte
Mr. Lincoln Daigle
Mrs. John Daley
Mr. Bruce Dalrymple

Mr. Joseph Dalton
Mr. & Mrs. Peter J. Daly & Family
Mr. John D'Amore
Mr. & Mrs. Eric J. Danielson & Family
Mr. Richard Danielson
Barbara Dannaher
Frank Dantasse
Lee Danzey
Mr. Robert D'Apice
Mr. Darcangelo
Carmella & Nick Dardeno
Mr. & Mrs. George M. Davis & Family
Dr. Gerold Davis
Mr. Richard Daykin
Mr. DeAntonis
Mrs. Mary Dearborn
Mr. Decereau
Mr. & Mrs. James DeCarshy
Anne M. DeConto
M. J. DeCosta
Mr. & Mrs. Deechan
Mr. & Mrs. Wm. Deering
Mr. Degrasse
Mr. Thomas W. Dell
Mrs. Albert Dellanno
Joseph Dellarcco
Frank Dellemonico
Mr. Albert Delorfano
Mr. & Mrs. Charles Dellouo
Mr. DeMani
Mary DeMango
Mr. John DeMarco
Mr. & Mrs. Demarco
DeMorris Family
Peter Derderian
Mr. Harry Dern
Judge & Mrs. William F. Desmond
Mr. & Mrs. George Desrosiers
Mr. & Mrs. James DeStephano
Mr. & Mrs. Leonard R. Devanna
Mr. & Mrs. Fred Devenney
John DiChico
Mr. Donal Pignan
Mr. & Mrs. R. A. Dignan
Mr. Camillo DiLiegro
Mr. Dillard
Mrs. DiMatteo
The D'Innocenzo Family
Donald Dion
Mr. Attilio DiPersio
Mr. DiPietro
Mr. Anthony DiSessa
Gloria Dobrowolski
Edward Doherty
Mr. Gene Doherty
Mrs. James Doherty
Mr. Paul Doherty
Mrs. Phillip Doherty
Regina Doherty
Mrs. Rose Doherty
Mr. Doherty
Mr. Dolan
Mr. Stanley Domosh
Mr. & Mrs. Francis Donovan
Joseph Dorgan
Mr. Fred Dotts
Mr. Downers
Mr. Joseph L. Downey
Alfred Doyle & Family
Mr. John Doyle
Robert Doyle
Stanley Doyle
Lorry Drinkwater
Mrs. Lewis Dubbs
Mr. & Mrs. William Duffey
Mr. Thomas Duffy
Mr. Duggan
Mr. John Duggan
Mr. Thomas Dunbar
Edward Duncan
Anna Duncan
William Dunn
Dunseith Family
Mr. & Mrs. George Durant & Family
Mr. & Mrs. John Dwyer
Mr. & Mrs. W. T. Dwyer
Martin Ekwall
Mr. & Mrs. I. Edgerly
Russell Elliott
Edwin & Barbara Ellis
Mr. & Mrs. Ellsworth
Mrs. Elmer Enos
Mr. John L. Evans
Mr. Tom Evans
John Everton
William J. Evinson
Mrs.Farquhanson
Jack Farrell
Albert L. Fay
Mrs. Mary Fay
Mr. Femia
Mr. Ferarra
Fred Fernandez Jr.
Mrs. Ferranti
Mrs. M. Ferrick
Mr. & Mrs. Robert W. Ferreira
Mr. & Mrs. Fialkosky & Family
Mrs. Carl Fields
Mr. B. Filliatreault
Helen Finch
Mr. & Mrs. Robert Finger
Mr. Finlayson
Mr. Thomas Finnin
H. E. Fitch
Mr. & Mrs. Raymond E. Fitch
Mr. & Mrs. Richard F. Fitzgerald
Mr. & Mrs. Thomas Flaherty
Nicholas Flammia
Mr. David Fleming
Ann Florek
John J. Flynn
Mr. John Fogelberg
Mr. & Mrs. Thomas Foley & Family
Mrs. Follansbee
Mr. & Mrs. Forbes
Charles Ford
Mr. & Mrs. John Fortes
Mr. Joseph M'Forti
Mr. & Mrs. George Foster
H. L. Fowler

George Francis
Richard Francis
Mr. & Mrs. P. Fraser
George Fredette
Erik Fredrikson
Edward C. Freeland
Mr. & Mrs. Freeman
Ann Celine French
Mr. & Mrs. O. J. Freni
Mr. Robert W. Frizzell
Mr. Thomas Fraser
Mr. Michael Fucci
Mr. Charles Fuller
Joseph F. Fuller, Sr. & Jr.
John A. Fusco
Margaret Fusco
Mr. Arthur Fyler
Stanley Gailius
Mr. & Mrs. James A. Gain
George E. Galinos
Mrs. Joseph Galipeau
Rev. R. Gale
Mr. & Mrs. A. J. Gallant
Mrs. Gallant
Mr. Peter Gallinaro
Sylvia Gallinaro
Mr. Gerald Galvin
Mrs. Bertha Ganley
Mr. Warren Gawley
Mr. & Mrs. Gregory Lee Gardener & Family
John Garniewicz
Mrs. Garside
Mr. & Mrs. Lawrence Gaskell
Gauthier Family
William F. Genett
Mr. Gelinas
Ellen Genova
Mrs. Patricia Gentile
Debbie Gentili
Marie George
M. Geraniotis
Carl Giannelli
Joe Giannetti
Mr. & Mrs. S. J. Giaquento
Mr. & Mrs. Constantine Giatas
Robert E. Gibson
Mr. Alexander Gichun
Mr. Gibson
Mr. Giggey
Mr. & Mrs. Gerald M. Gilbert
Fred Gilcrest
Gordon Gillingham
Charles Gillis
Mrs. R. J. Giovannani
Mr. Gordon Gissel
Mr. & Mrs. Robert Given
Mr. Glavin
Thomas Glynn
Mr. Golab
James E. Golding
Mr. & Mrs. Frank Goodwin & Family
Mrs. Goodwin
Mrs. Gordon
Mr. George Gormley
Mary Gouneia
Mr. & Mrs. Graham
Mr. & Mrs. Harrisson Graham
Mr. Henry P. Graham
Mr. & Mrs. Herman Graham
Mrs. Violet Graham
Mr. Walter Graham
Mr. William Graham
Mr. & Mrs. Roy Graves
Irene McLaren Gray
Harry Greencaw
Mrs. Michael A. Griffin
Lawrence Grinnell
Mr. & Mrs. John D. Groebe
Mr. Charles Grills
Mr. Grubis
Mr. & Mrs. Guerin
Mr. & Mrs. Donald Guertin
Mrs. Mildred Guidoboni
Mrs. Gulla
Mary Elizabeth Gunning
Mr. Lennart Gustafson
Wayne Hafford
Mr. & Mrs. Charles Hagopian
Mr. Robert Haigh
Wallace B. Haigh
Mr. Robert Hall
Mr. & Mrs. Ralph Halvorsen & Family
Mr. Maurice Hamelburg
Mrs. Ernest Hamer
Matthew Hamilton
Mr. & Mrs. William Hamilton
Robert Hansen
Frank Hannan
Carl Hankins
Mrs. Rose Hanafin
John Hanafin
Mr. & Mrs. Cornelius Hanafin
Mr. Harper
Edward Harrington
Mr. & Mrs. Henry J. Harris
Mrs. Hartung
Mrs. William Harvey & Family
R. Hatfield
The Hayes
Mr. Thomas Hayes
William W. Hayes
Mr. & Mrs. Lawrence Hayward
Mr. & Mrs. Joseph Healey
Mrs. K. Hearn
David W. Heath
The Heffernan Family
Mr. John J. Heneghan
Richard Heneghan
Hennessy
Paul S. Hennessey
Mr. & Mrs. William F. Hennessey
Mr. John Hennessy
Mr. & Mrs. Peter Heraty
Henick
Mrs. Dorris Heritage
Mr. Hetley
Ernest Heyl
John Hickey
Mr. Francis X. Higgins
Mr. James Higgins

Mr. & Mrs. W. L. Hill
Mr. & Mrs. Maurice Hillis
Mr. Paul Hillson
Mr. & Mrs. Fred Hinckley
Mr. Eben Hiscock
Mr. Hodder
Mr. & Mrs. Neil Hodgson
Joseph Hogan
Mr. Richard J. Hogan
Barbara Holt
Mr. & Mrs. Horgan
Mr. & Mrs. Vincent F. Howard
Mrs. Cecil Howell
Mr. Richard Hubbell
Mrs. Helen Hughes
Mr. & Mrs. John Hughes
Mr. & Mrs. Gardner Hutchinson
The Humphreys
Roland Humphrey
Mr. William Humphrey
Daniel J. Hurley Sr.
Mrs. J. J. Hurley
Mr. John Hurley
Mr. & Mrs. Robert J. Hurley
Mrs. Ruxpy A. Hyde
Mrs. Ernest Hyder
Mr. J. Hynes
William Igo
Mr. Martin Impemba
Bernard Ingalls
Mr. Nelson Irving
Mr. & Mrs. John Ivan
Mr. & Mrs. Jackman
Jackson Family
Mr. & Mrs. Ralph Jackson
Mrs. Jalbert
Mr. & Mrs. Russell James
Mr. Jasmin
Mr. Kenneth Jay
Mrs. Marsha Jenkins
Mr. & Mrs. Lawrence Johnson & Family
Mr. & Mrs. Oscar Johnson
Mr. & Mrs. Robert D. Johnson
Mr. Robert C. Johnson
Robin Johnson
Mr. Johnson
Mr. Paul Johnston
Ernest Jones
Earnest F. Jones
Mr. Ernest W. Jones
Milton A. Jones
Mr. Wm. P. Jones Jr.
The Jones Family
Mrs. Paula Jordan
Mr. & Mrs. Jaycc
Herbert J. Kane
Kavanagh's
Mabel Keating
Mr. Keating
Mr. & Mrs. Alonzo C. Keene
Mr. & Mrs. Fred W. Keene
John Keene
Mr. Kellegrew
Mr. & Mrs. Thomas J. Kelleher Jr. & Tommy
Mr. Robert Kelley
Mr. & Mrs. John Kendall & Family
Mr. J. Kendrigan
George S. Kenison
Charles Kennedy & Family
Mr. Harold Kenney
Joseph Keohane
Michael Keon
Mrs. Dorothy Keyser
Mr. & Mrs. Paul Kiley & Family
Mr. & Mrs. John M. Kilmartin
Mr. & Mrs. Arthur R. Kimball
Mr. Albert King
Arthur King
Mr. & Mrs. Walter L. King
Mr. & Mrs. Ian D. Kingston
Betty Kirby
Mr. & Mrs. Kenneth Kirkland
Mr. Francis R. Klein
Peter B. Klesaris & Family
Mr. & Mrs. John Klevas
Willie Kluggs
Mrs. George Knight
Mr. & Mrs. Knight
Mr. & Mrs. William Koebel
Mr. Jerome Kossau
The Kraby Family
Louis Krupkoski
Mrs. Albert Kullman
Mr. & Mrs. William M. Lacey
Mr. & Mrs. A. D. Laing
Mr. Lanczi
Mrs. Irene M. Landin
Arthur Landry
Mr. Charles Landry, Attorney
Richard Landry
Alan Lane
Mr. & Mrs. Charles H. Lang
Walter Lanri
Mr. & Mrs. Charles LaQuaglia
Mr. & Mrs. Frank Larson
Mr. & Mrs. Fred Larson & Family
Richard Lavritzen
Mr. Francis Lavacchio
Mrs. Lavoie
Mr. & Mrs. Carl W. Lawson
John Leahy
Mrs. Agnes Lear
Mrs. William LaBlanc
Mr. & Mrs. Henry Leboda
Mrs. Ellen Lecaroz
Philip LeClerc
Miss Deborah Lee
Mr. Leeman
Mr. William Lees
Mrs. Ethel Lefaive
Adam T. Legatowiez
Mr. & Mrs. Lemieux
Richard Lenox
Michael Leone
P. P. Leroy
Mrs. J. L'Esperance
Mrs. Lessard
Mr. & Mrs. Earle LeVasseur
Mr. & Mrs. Frank E. Levy
Mr. William H. Libby

Mr. Liljegren
Mr. C. W. Lincoln
Edward Linehans
Mr. & Mrs. Lister
Marcia Litchfield
Mr. Ray Litchfield
Mr. & Mrs. Oliver Little
Mr. & Mrs. Lloyd
Michele Lloyd
Mr. & Mrs. Donald I. Locke
Mr. & Mrs. Harold B. Locke
Emery & Eileen Loiselle
Mrs. Long
Mr. & Mrs. Daniel J. Looney
Mr. & Mrs. Maurice T. Loranger
Mr. Lord
Ted Lorenzetti
Mr. & Mrs. Albert J. Loriol
Mrs. E. Lowe
Elizabeth Lowther
Mr. Harold Ludwig
Harold Lundberg
The Luongo Family
Mrs. Lynch
Mr. & Mrs. William Lynch
Mr. & Mrs. Bernard C. Macdonald
Ronald J. MacDonald
William J. MacDonald
Mr. George MacDonald
Mr. MacDonald
Mr. & Mrs. Kenneth MacIver
Mr. Kenneth D. MacIver
Mr. & Mrs. Russell G. MacKay
Mrs. William MacKennon
Mr. MacKenzi
Mr. Paul Macky
Edward Macquire
Marcia Madden
P. Magno
Mr. & Mrs. Chester Maguire
Mr. & Mrs. John Maguire
Mr. Maguire
Mr. & Mrs. Maguire & Family
John F. Maguire
Mrs. Lester Mahogany
Mrs. Ellen Mahoney
Mr. & Mrs. Raymond Mailhiot
Mr. & Mrs. Alfred Malatesta
Mr. Malcomson
Mr. Lawrence Malatesta
Mr. Manuel Malo
Edward A. Malone
Mr. Lawrence Maloney
Jeanne Maloney
Mrs. Maltese
Mr. Mangan
Mr. Richard Mank
Mr. Mann
C. W. Manninen
Mr. Dick Manser
Andrew Manzo
Mr. & Mrs. Matins
Mr. Charles Malagodi
Elizabeth Marcantonio
Henry Marchi
Mr. Paul Marren
Mary Lou Marshall
Mr. A. Marshall
Mrs. James Marchese
Mr. Martis
Harold & Margert Marvin
Mr. & Mrs. Charles Marvin
Mr. Reno Masciocchi
Anthony Masi
Mr. & Mrs. John Mason
Mr. Frank A. Mason
Mr. Ernest R. Matte
Mr. & Mrs. Matthews
Mr. & Mrs. C. J. Matheson
Mrs. A. Matthews
Pete McAnespi
Paul McBay
John G. McBride
Mrs. McBrien
John W. McCabe
William E. McCafferty
Mr. James McCafferty
Mr. McCarthy
Mr. McCarthy
McCarthy
Mrs. Robert McCarthy
Mr. & Mrs. James McCarthy
Mrs. Richard McCausland
Leonard McCloskey
Mrs. George McCullough
John O McDermott
Mr. & Mrs. Herbert McDonald
Mr. McDonough
Mr. McGaffigan
Mr. McGinnis
Mr. John L. McGinnes
Mrs. Evilo McGinnis
Hugh McGlinchey
Mr. John McGoff
Mr. Francis J. McGonagle
Eugene McGrath
Mr. Thomas McHugh
A. G. McIntosh
Mr. & Mrs. Ernest McKeown
Marg McKerney
J. McKim
The McKinley Family
Mr. Raymond McLaren
Mr. B. McLaughlin
Mr. Leo McLaughlin
Mrs. McLaughlin
Henry W. McLaughlin
Mr. McMacon
Mr. & Mrs. Bruce K. McMahon
Mrs. McMakin
Mr. Lewis McMohan
Mrs. Anna McNamara
Mr. & Mrs. William McNamara
Arthur McNeil
Mr. & Mrs. Charles McNeil & Family
Mr. George McPhee
Mr. & Mrs. Joseph Medeiros
Louis Medeiros
William F. Megow
Mr. & Mrs. Frank Melanson & Family

Mrs. John Mellor
Michael Melone
Carlo Memmolo
Mrs. L. Mergan
Mr. & Mrs. John Merrigan
Mrs. Vora F. Merrigan
Mr. & Mrs. Mesheau
Donna & Sue Michelman
Mr. & Mrs. Milanese
Mr. & Mrs. Philip J. Milano & Family
Mr. & Mrs. Miller
Mr. John Miller
Mr. Miller
Mr. & Mrs. Jack Miller & Family
Mr. & Mrs. Richard Miller
Mr. Gene Mills
Mr. & Mrs. Norman Mills
Mr. & Mrs. Samuel Miln
Mr. & Mrs. Thomas Mirisola
Mr. William Mita
Mitchell
Mr. & Mrs. Peter Moccaldi
Mr. & Mrs. Rolf Moe
Jack Moglia
Margaret Mohen
The Molinaris
Mr. Joseph Molloy
Mr. John Mooney
Virginia Mooney
Mr. Morande
Mr. Patrick Moreno
Robert Morgan
Mr. & Mrs. R. C. Morgera
Mr. & Mrs. Elmer J. Morrison
Mr. & Mrs. A. C. Mortimer
Mr. & Mrs. Mosey
Mr. & Mrs. George A. Mosnicka
Mr. & Mrs. Mosnicka & Family
Mrs. John Mullen
Mrs. Margarett Mullen
Mr. Paul Mulligan
Mr. Andrew Mungillo
Mr. & Mrs. Gerald Munroe
Mrs. Andrew Murphy
Mrs. Alice Murphy
Mr. & Mrs. J. B. Murphy
J. F. Murphy Family
Mr. & Mrs. John Murray
Shelia Murray
Mr. & Mrs. Edward Murry
Mr. Lonja Nachnann
Mrs. Edmund J. Naddaff
Mrs. Emil Nadolny
Mrs. Nardi
Mr. & Mrs. Ralph Nazzaro
Mr. Nelson
Georgiana Nelson
Mr. & Mrs. Nelson
Mr. James Nevins Jr.
Mr. & Mrs. Frank Newcomb
Mr. & Mrs. Ernest Newton
Mr. & Mrs. William E. Nicholas Jr.
Mr. E. W. Nicholson
Mrs. Nickolas
N. F. Nicoletta
Mr. J. Nieuweboer
Erich W. Nitzsche Family
W. L. Nix
Mr. Nocella
Mr. & Mrs. Francis Noonan
Mr. & Mrs. Wm. J. Norton
Daniel F. O'Brien
Mrs. James O'Brien
Mr. John O'Brien
Larry O'Brien
O'Brien
Mr. O'Connor
James S. O'Connor Family
Mr. John O'Donnell
George O'Gara
Mr. & Mrs. Peter O'Keeffe
Mr. & Mrs. Stewart Oldford
Mr. Wm. Oldham
Mr. George O'Leary & Family
Mr. Bernard Oliver
Carole Olson
Richard D. O'Neill
Mrs. Orlandella
Fred Osborne
Mrs. Mary E. Ostrander
Mr. & Mrs. John F. O'Sullivan & Family
Kathy O'Sullivan
Peggy O'Sullivan
Richard O'Sullivan
Mr. John N. Otis
Margaret Ouellet
Mr. & Mrs. Edward Page Jr.
Mr. & Mrs. Norman R. Paille
Mr. & Mrs. Palladino
Mr. Richard Palmer
Mr. Panariello
Mr. Panella
Mr. Charles Pappas
Mr. Paraboschi
The Paras Family
Robert Parechanian
Mrs. Dorothey Parish
The Donald R. Parker Family
Mr. & Mrs. Frederick Parker
Mr. & Mrs. James W. Parker
Mr. & Mrs. Frank A. Patierno
Mr. Gerald Patrick
Linda Patterson
Mrs. Robert Patterson
Mr. Gerard J. Pattie
John Paul
Mr. Pazeretsky
Mr. Arthur Pernice
Mrs. Claire Pearsons
Mr. & Mrs. Paul Peitzsch
Mr. Pelletier
William J. Pelvine
Carolyn L. Pergamo
Mr. Louis Perinelli
Frank Peros
Mr. John Perin
The Perra Family
Mr. Walter Perry
Marcia Pestana
Mr. & Mrs. Wilfred Peters & Family

Mrs. J. D. Peterson
Mrs. John Peterson
Mrs. Marilyn Peterson
Michael Petralia
Mr. & Mrs. Clifford A. Phalen
Wm. Phalen
Mr. Phelps
Mr. & Mrs. W. H. Phillips
Mrs. Virginia Philippy
Piacentini
Mr. Piantedosi
Mr. Pienkos
Mr. & Mrs. Franklin Pierce
Mr. & Mrs. Arthur W. Pigott
Mrs. Pigott
Mr. Joseph Pike
Mrs. Robert Pike
Harold Pillsbury
Mrs. Pisani
Pistolessi
John Poirier
Geraldine A. Poklemba
Mr. Polechio
Mr. Achille Polli
Carol Porter
Ronald Potito
Edmund Powers
Mr. & Mrs. Harold Powers & Family
Mr. & Mrs. William Powers
Nancy Pratt
Herbert Preble
Judy Preston
Mr. & Mrs. R. Priestly
Dr. & Mrs. David L. Pressman
Jonathan Scott Pressman
Judy Preston
Prindiville Family
Mr. Lee Prisco
Mrs. Arthur Proulx
Mr. & Mrs. Ernest L. Prouty & Family
Richard Puglia
Dorothy Puleo
Mr. Steven Puleo
Mr. Peter Pullano
Mr. Thomas Purcell
Trudy Purinton
Mr. Purselley
Dominic Puce Jr.
Mr. & Mrs. Allan Putnam
Mrs. Robert Putnam
Peter Quattrocchi
Mrs. Bernadette Queen
Mrs. Queen
Joseph H. Quinan Jr. & Family
The Quinlans
Robert Quinn
Arthur A. Quinton
Mr. John Radwell
Mrs. Leo F. Raftery
Miss Marjorie Rainge
Mr. Rainha
Mr. Robert Ramsdell
Mr. & Mrs. Ramsey
Miss Ethel Rappoli
Mr. Rawson
Mr. Melvin Rawson
Mr. Kenneth P. Ray
Mr. Henry S. Raynor
Mr. & Mrs. Ronald Redfern
Mrs. Leona Reed
Mr. Andy Regonini
Mr. Fred Reithert
Mr. Renninger
Mr. & Mrs. Joseph Renzella
Mr. Joseph Repetto
Mr. Henry Rettman
Mr. Howard Reynolds
Miss Ruth Ryenolds
Mr. Veincent Reynolds
Mr. Robert Rich
Dr. Donald Richardson
Mr. & Mrs. Donald Richardson
Mrs. H. E. Richardson
Mr. & Mrs. Richmann
Frank & Hellen Ricker
Mrs. Joan E. Riley
Mr. & Mrs. Robert Rimbach
Mr. & Mrs. Rittenberg
Mrs. Fred C. Roach
Mr. Roberto
Mr. & Mrs. Samuel Roberto
Mrs. F. S. Roberts
Mrs. Roberts
Mr. Robetor
Mr. & Mrs. Robinson
Miss Joyce Robinson
Mr. William H. Rock
Mr. & Mrs. Roebuck & Family
Mr. Edward R. Rogers
Mr. James J. Rogers
Mr. Ronald Roije
Ronnie & Shirley
Mr. John Rose
Mr. U. Ross
Mr. Gerald Rourke
Mr. & Mrs. George A. Rowe
Mr. Norman Royle
Mr. Vito Rubino
Miss Gail Russell
Mr. Henry B. Russell
Mr. James F. Russell
The Russo Family
Vilma Russo
Mr. Mike Russo and Family
Mr. E. W. Rutyna
Mr. & Mrs. Gworge Ruzzo
Mr. Lawerence Ryan
Mr. Peter Ryan
Mrs. John Safun
The Saganey Family
Mr. & Mrs. Salemme
Mr. Louis Salemme
Mr. Salferino
Mr. Anthony Samai
Mr. Joseph W. Sanchez
Mr. David C. Sandberg
Mr. Anthony Santullo
Mr. Di Sarcina
Mr. Thomas Sarjeant
Mr. & Mrs. Edward F. Sarno

Mr. & Mrs. Edward F. Sarno, Jr.
Mr. R. Savage
Mr. Milton Savas
Mr. John Savarese
Mr. Scanlon
Mrs. Louise Scarpa
Mrs. Schmidt
Mr. & Mrs. Schofield
Mr. & Mrs. Robert Scott & Family
Mr. James Scutellano
Mr. Theodore R. Seavey
Mr. James L. Seidel
Mrs. Pamela Sera
Mr. Matthew Serpa
Mr. Frank Serra
Mr. Alfred Servello
Mr. & Mrs. Peter Seymour
Mr. Shanley
Mr. Shannon
Mrs. Shaw
Mrs. Shea
Mr. W. Shea
Mr. Charles L. Shea
Mr. John Shearer
Mrs. Eleanor Sheehan
Kenneth Sheldon
Mr. George H. Sherdon
Mr. Elmon F. Shepherd
Mrs. Robert J. Sheppard
Mr. & Mrs. Sheppard
Mr. R. Sherman
Mr. & Mrs. Cedric Sherwood & Family
Nancy Shinopulos
Mr. Thomas R. Short
Mr. Joseph Silva
Mr. Joseph Simas, Jr.
Mrs. Fred Simm
Mrs. Sinclair
Mr. & Mrs. Frank Siraco
Mr. & Mrs. Warren Siriani & Family
Mr. & Mrs. Clifford Skelton
Mr. & Mrs. Elmund Skelton
Mrs. H. B. Skelton
Mr. J. Skelton
Mrs. Jane Skelton
Mr. & Mrs. William L. Sloan
Mr. & Mrs. Donald W. Sleeper, Jr. & Family
Mr. & Mrs. Robert Smail
Mr. Harold B. Small
Mr. William G. Small
Mr. M. Smith
Mr. Albert H. Smith
Mr. Gary Smith
Mrs. Lawerence Smith
Mr. Leonard Smith
Mr. & Mrs. James Smith
Mr. & Mrs. Joseph G. Smith, Jr.
Mr. Joseph G. Smith, Sr.
Mr. Richard Smith
Mr. & Mrs. Robert Snook
Mr. Louis Soares
Mr. & Mrs. Gordon Sorli
Mr. & Mrs. Alexander Sosnowski
Mr. & Mrs. Robert S. Soukup
Mrs. Edward M. Sousa
Mrs. Helen Sousa
Mrs. James H. Sousa
Mr. Ken Sousa
Mr. Walter Sousa
Mr. & Mrs. John Souza
Mr. Lawrence Southwick
Mr. John Spillane
Mr. & Mrs. James Spinale
Mrs. Joseph Spinale
Mr. & Mrs. Rudolph Spinetti
Mr. William Spinetti
Mr. C. Stanford
Mr. & Mrs. Norman Steeres & Family
Mr. & Mrs. Richard Stevens
Mr. Harold Stewart
Mr. & Mrs. Stone
Mr. Charles Stott
Mr. & Mrs. Howard Strachan
Mr. Strati
Mr. & Mrs. Joseph Stubeda
Mrs. Henry Subrizio
Mrs. Catherine Sullivan
Mr. Frank P. Sullivan
Mr. Gordon Sullivan
Mrs. James Sullivan
Mr. & Mrs. Robert Sullivan
Mr. & Mrs. Walter Sullivan & Sons
Mr. William Sunderland
Mr. Edward Surette
Mr. John J. Surette
Mr. & Mrs. Joseph W. Surette
Mr. Carl Svenson
The Sviestys Family
Mr. & Mrs. Ross Swasen
Mrs. Katherine Sweeney
Mr. & Mrs. Myer Swerling
Miss Jean Tarquino
Mrs. Joseph Tasi
Mr. Philip Tavano
Mr. Ernest Taylor
Mr. Ernest Taylor
Mr. & Mrs. John Taylor
Mr. Richard Taktiren
Mr. James Tello
Mr. & Mrs. Chales Terp
Mr. & Mrs. Paul Terrio
Mr. Edward Texeira
Mr. William Thayer
Mr. Richard Theurere
Mr. Joseph Thibodeau
Mr. Gordon Thompson
Mr. Harold Thornton
Mr. & Mrs. Arthur Thorstonsen & Family
Mr. Carl Tirone
Miss Diane Torres
Mr. Tortora
Mr. & Mrs. Tosi
Mr. & Mrs. Philip L. Towle
Major Travers
Mr. Fred Trebino
Mr. Richard Treem
Mr. Tremblay
Mr. Anthony S. Trio
Mr. Louis G. Tsoti & Family
Mr. & Mrs. Sal Turco

Mr. & Mrs. Arthur M. Turk
Mr. & Mrs. Gerard Turner
Mrs. Miriam Turnbull
Mr. Charles Turner
Mr. Harold Turner
Mr. & Mrs. John J. Vina
Mr. Roy Wagner
Mr. Walker
Mr. James Walker
Mr. A. F. Walsh
Mr. & Mrs. John Walsh & Family
Mr. Robert Walsh
J. T. Walthall
Mr. & Mrs. Waraksa
Mr. & Mrs. David M. Ward
Mr. George W. Ward
Mr. John Ward
Mr. Harvey F. Warner
Mr. Barron Warron
Mrs. Charlotte Wasel
Mr. Guy Washburn
Mr. Mark Watson
Mr. William R. Webber
Mr. Frank W. Welch
Mr. George B. Wells
Mr. Harold Wells
Mr. & Mrs. F. E. Wentworth, Sr.
Mr. Frank E. Wentworth, Jr.
Mr. Robert E. Wentworth
Mr. Thomas L. Wheaton
Mrs. Harold Wheeler
Mr. G. Whiffen
Mr. Chester White
Mr. Gerald White
Mr. John J. White
Mr. William N. White
Mr. Robert Whitney
Mr. & Mrs. Robert Whittington & Family
Mr. Fredrick Wiggins
Mr. & Mrs. B. F. Wightman
Mr. Richard Wilde
Mr. Harris L. Wilkie
Miss Jean Williamson
Mr. & Mrs. Nord Willeth
Mrs. Beryl Williams
Mr. Robert Williams
Miss Brenda Wilson
Miss Traneda Wilson
Mr. Walter Wong
Mr. David Wood
Mr. Richard Wood
Mr. Woodbury
Mr. Woodman
Mr. & Mrs. Arthur Wright
Mr. & Mrs. Francis H. Wright
Mr. Richard Xavier
Mr. & Mrs. Vincent Yakavonis
Mr. William Yee
Miss Carol Yeoman
Mr. Kenneth Yetman
Mrs. Loring Young
Mr. Thomas C. Young
A Friend
A Friend
A Friend
A Friend
A Friend
A Friend
A Friend
Mr. & Mrs. Floyd Ulson
Mr. Charles Upton
Mr. A. Vaccaro
Mrs. E. J. Vandewalle
Mrs. Paul Verbanas
Mr. Varrier
Mr. Robert Verrier
The Vigneau Family
Mr. & Mrs. Robert A. Vigneau
Mrs. Virgin
Mr. Carl Vitello
The Vokey Family
Mr. John Zachary
Mr. Anthony Zappelli
Mr. & Mrs. Frank Zappala
Mr. A. Zervas
Mrs. Robert Zimmermann
Mr. & Mrs. Stephen Zimmermann
Mr. Al Zirkal
Mr. John Zizza
The Zverblis Family
Mr. & Mrs. B. M. Zwicker
Mr. Joe Cronin
Mrs. J. De Stefano
Mr. Dow
The W. E. Dow Family
Mr. William Fullerton
Mrs. Francis Kindred
Mr. & Mrs. Malrer
Mr. Lawrence Mause
Mrs. P. Muller
Mr. Robert Piper
Mr. Gerald Gonpucci

We Salute You!
Congratulations and the best of luck! We at Loring are proud of the part we have had in helping to make your classbook a permanent reminder of your school years, recording with photographs one of the happiest and most exciting times of your life! We hope that, just as you have chosen us as your class photographer, you will continue to think of Loring Studios when you want photographs to help you remember other momentous days to come! When you choose Loring portraits, you are sure of the finest craftsmanship at the most moderate prices!
LORING STUDIOS
New England's Largest School Photographers

IGA congratulates its graduating employees and the entire graduating class of 1965,

IGA

FOODLINER

ROUTE 3A
BURLINGTON

We wish you the very best in your future endeavors.

Technical Operations Inc.

Burlington, Massachusetts

Browning 2-2000

Leone Hair Stylists

"Formerly with the Excelsion of Rome, Italy"

Economy Shoppers Center
220 Cambridge Street

Best Wishes

Central Package Store

GORDON AND JACK McLEAN

Center and Cambridge Streets Burlington, Massachusetts

Browning 2-9873

Congratulations to the
Class of 1965

State Road Liquor Store, Inc.

Ice Cubes—Free Delivery

Cambridge Street Burlington, Massachusetts
Browning 2-0450

Winn Street Pharmacy

31 Winn Street, Burlington

Prescriptions
Diabetic Needs
Photographic Supplies
Baby Needs
Cosmetics
Hospital Needs

Free Pick-up and Delivery

Br 2-2404

Towne & Country

TV — RADIO
Sales and Service

262 Cambridge St. Burlington

Ed Oliver
Br 2-321

Br 2-4242

Butler
Hair Stylists

31 Winn St.
Burlington, Mass.

Open Mon, thru Sat.
Wed., Thurs. & Fri. Eve.

Burlington Shell

Cambridge & Bedford Streets
Burlington, Massachusetts

A.A.A.—A.L.A.
N.M.A.

Dial 272-9711

Bob Piper
Dave Piper

NOTGNILRUB OSSE
(Burlington Esso)

181 Cambridge Street Burlington

Jack Kilmartin

Spray Engineering Company

100 Cambridge Street, Burlington, Mass.

Engineers Manufacturers

Industrial Spraying Equipment

Sullivan Insurance Agency

Robert V. Johnsen

208 Cambridge Street
Burlington, Mass.

Insurance of every description including
Automobile—Life
Homeowners—Commercial

Browning 2-1920

Economy Shoppers Center

Mercury Cleaners

280 Cambridge Street
Burlington, Massachusetts

Speedwash Coin Operated

Open 24 hrs.

The Mitre Corporation is a non-profit system engineering organization providing technical advice to the Air Force Electronic Systems Division. Technical responsibility includes design, development and evaluation of the integrated command and control systems required for aerospace operations.

"The objects and purposes of the Corporation are exclusively scientific to engage in, assist and contribute to the support of scientific activities and projects for, and to perform, engage in, and procure research, development, engineering and advisory services to or for the United States Government, or any department or agency thereof."

The MITRE Corporation

Winn Street Service Station

Winn Street
Burlington, Massachusetts

Complete Auto Repairs

BR 2-9818 24-hour Towing

Lincoln Knoll Auto Sales

23 Cambridge St. Burlington

Compliments of

Rockwell Real Estate

135 Cambridge St.
Burlington, Mass.

Clean Brite, Inc.
at R.C.A.

129 Border Street
East Boston, Mass. 02128

LO 9-9000

House of Hines

"When better food is served,
Hine's Serves It."

234 Cambridge St. Burlington

Compliments of Almy's

Corner Winn St. and Rte. 3-A

Burlington, Mass.

Donut Fame Restaurant

288 Cambridge St.
Burlington

Hand-Cut Donuts

Complete Dinners

Take Out Service

Browning 2-9890

Jim's Auto Repair

General Repairing on all Makes of Cars

AUTOMATIC TRANSMISSIONS REBUILT

James C. Mullen

Cambridge Road
Burlington, Mass.

Electronized Chemical Corporation

Burlington, Massachusetts

Congratulations to the
Class of 1965

Hewlett-Packard Company

Yewell Sales Division

Middlesex Turnpike
Burlington, Mass.

Ralph and Richard's Texaco

Pick-Up and Delivery Service

108 Cambridge Street
Burlington, Mass.

Phone 272-9874

Welders Supply Company

Burlington, Mass.

BR 2-1773

Br 2-9870

Mr. Vincent's

HAIR STYLING STUDIO

125 Cambridge St.
Rte. 3-A
Burlington, Mass.

Coiffures of Distinction
Permanents—Hair Coloring
Manicures

Best Wishes

MICROWAVE ASSOCIATES, INC.

Burlington, Mass.

Burlington, Mass.

Monday-Saturday
10:00 AM—Midnight

Sunday
11:00 A.M.—11:00 P.M.

Baron's Tire Shaw

Economy Shoppers' Center
Burlington, Mass.

272-2670 862-1097

Kirkland and Shaw

PLUMBING AND HEATING

Residential—Industrial—Commercial

5 Adams Street Burlington, Mass.

S. B. Foot Tanning Company

of Massachusetts

Peter West Associates

Commercial Photographers

32 Ivan Street
Lexington, Massachusetts

862-1465

M.K.S. Instruments Inc.

45 Middlesex Turnpike
Burlington, Massachusetts

COMPLIMENTS OF

The Brunswick Co.

Town Rexall Pharmacy

For Your Family's Health Needs

3 Center Street
Burlington, Mass.

Tel. 272-2380

Call Us for Prescription Delivery

Kenneth C. Morrison
Registered Pharmacist

OPTICS

SERVICE

COURTESY

We charge for the first two—
the third one is free.

LENSES—PRISMS
MIRRORS—FLATS

A. D. Jones Optical Works, Inc.

64 Cambridge Street
Burlington

272-5210 tel.

At Exit 41

Route 128

Best Wishes to the Graduates of 1965

Expansion is the Keyword of our

BURLINGTON OFFICE

Now Under Construction

First Federal Savings
and Loan Association

"Your School Bank"

ESTABLISHED 1892
FEDERALIZED 1951

Branch Office
13 CENTER STREET
BURLINGTON, MASS.
Browning 2-2880

Compliments of

ITEK Co.

Burlington, Mass.

Best Wishes to the Graduates of 1965

Commercial Bank
and
Trust Company

NEILSEN'S CYCLE SHOP

BICYCLES

Schwinn *Raleigh*

24 CAMBRIDGE STREET

BURLINGTON MASSACHUSETTS

BRowning 2-0870

INTERNATIONAL HARVESTER COMPANY

CONSTRUCTION EQUIPMENT BRANCH

Complete Line of Construction Equipment Machines
Parts and Service

BRowning 2-5300 Exit 41N and 128
Burlington Massachusetts

"Save Water—It is Precious

Lester L. Andrews & Son
PLUMBING & HEATING

Industrial—Residential

6 Garfield Circle
Burlington, Mass.

862-1049 272-4475

Mass. Reg. #2345
Mass. Reg. #6834

Br 2-1688

Mill Lane Engineering Co., Inc.

Vacuum Components
Custom Vacuum Fabrications

12 Garfield Circle, Burlington, Mass.

Compliments of

J. A. Carrier Corp.

Middlesex Turnpike
Burlington, Mass.

TRANS-SONICS INC.

BURLINGTON

MASSACHUSETTS

COMPLIMENTS
OF

HOUGHTON MIFFLIN COMPANY

Wayside Road Burlington, Mass.

UN 4-9560

A. J. FELZ COMPANY

Route 128, Exit 42
Middlesex Turnpike
Burlington, Massachusetts

Wholesale Plumbing and Heating Supplies

Browning 2-2500

Phone 272-1120

Olde Towne Liquor Store, Inc.

Compliments of

Crocker Industries

Burlington Footwear

"Shoes for the entire family"

Economy Shoppers' Center
Burlington, Massachusetts

Good Luck to the Class of 1965

KEMP'S

Hamburgers

170 Cambridge Street
Rt. 3A
Burlington
Massachusetts

Congratulations to the Class of '65
from

Edgemont Associates
R. J. Kelly

Morandi's Barber Shop

1 Mountain Road
Burlington, Mass.

4 Barbers on Duty

Good Luck to the Class of 1965

Buddy's Superette Inc.

53 Winn St.
Burlington

Formerly Carbone's

Congratulations from:

Tom's Auto Body
Tom Flanagan

Burlington Browning 2-9250

PRINCESS CLEANERS

47 Winn St.
Burlington, Mass.

Burlington Motor Mart

116 Cambridge Street
Burlington, Mass.

Autographs

Autographs

Autographs

This book printed by VELVATONE, a special process of litho
graphic printing. Sole producers: Wm. J. Keller Inc., Buffalo, N. Y
No other printing firm is authorized to use the Velvatone metho